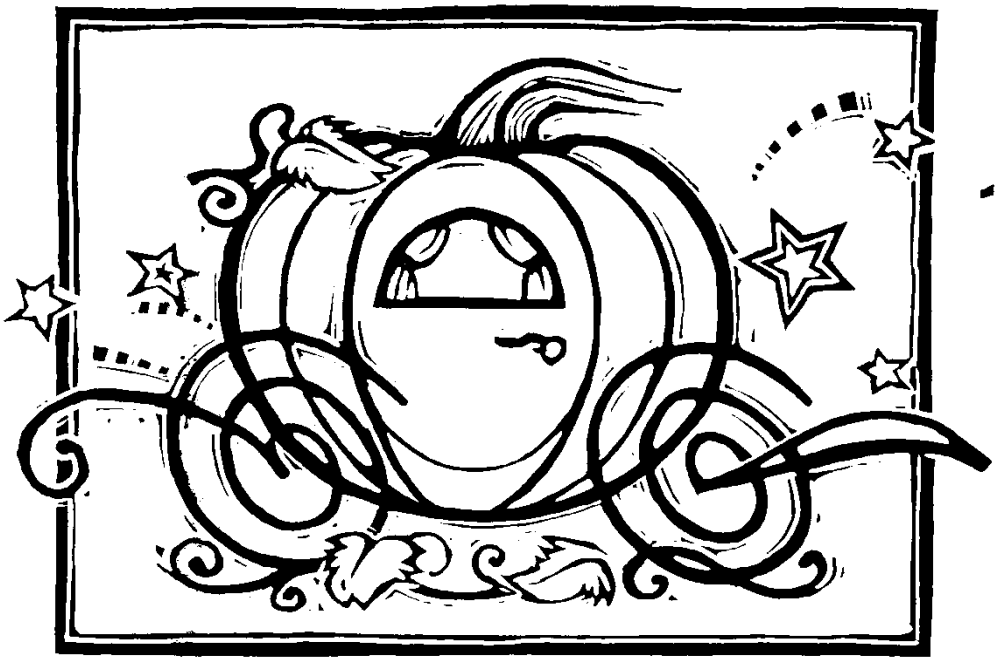

Cinderella

Adapted by
JIM CARON
Music by
DAVID W. SIMMONS
Additional Music by
GEOFFREY FONTAINE AND JIM CARON
Arranged by
MICHAEL McGILL
Original Staging by
JIM CARON

Copyright © 2011 **MCT, Inc.**
MISSOULA CHILDREN'S THEATRE (MCT, INC)
200 North Adams Missoula, Montana 59802-4718
Phone 406-728-1911 Fax 406-721-0637
All Rights Reserved

All music, lyrics and dialogue contained herein are the property of MCT, Inc. and are fully protected by copyright.
Any and all changes to this material shall constitute a willful infringement of said copyright and will be subject to all criminal penalties and civil liabilities under the United States Copyright Act.
This material may not be duplicated, disseminated in any way, in whole or in part including electronic or digital transmission and posting on the Internet, or use for performances other than the current Missoula Children's Theatre production.

~Score~

~Please return this vocal score to MCT- thanks!~

MISSOULA CHILDREN'S THEATRE

A PRODUCTION OF MCT, INC.

Presenter and/or Accompanist,

Following is the ***Full Music Score*** designed to familiarize the accompanist with the amount of music in the score and the music's tempo and level of difficulty. This complete score can be used digitally or printed if you so choose, but printed copies must be destroyed after the residency concludes.

Upon arrival the Tour Actor/Directors will provide the printed ***Performance Score*** which contains precise highlighted cues/notes for their particular production. Please ask for your accompanist to meet with the Tour Actor/Directors before or after auditions on the first day of your residency. At that time, your accompanist will receive the ***Performance Score***. The accompanist is needed at rehearsals beginning the second rehearsal session on Wednesday. The only obligation prior to that is a brief meeting with the team on audition day.

All music, lyrics and dialogue contained herein are the property of MCT, Inc. and are fully protected by copyright. Any and all changes to this material shall constitute a willful infringement of said copyright and will be subject to all criminal penalties and civil liabilities under the United States Copyright Act. This material may not be duplicated, disseminated in any way, in whole or in part including electronic or digital transmission and posting on the Internet, or use for performances other than the current Missoula Children's Theatre production.

1 - Overture

CUE: House lights dim

Music by Michael McGill

Moderato ♩=100

G C G C D G

1

Dmin Emin Dmin C G G7 D D G

Allegro

Swing

4

G G C C G C A Dmin7 G

9

G G F F G F E♭ G G F E♭ G

14

G F E♭ F C C F A♭ G C C

18

Copyright © 2011 MCT, Inc.

2 - I Don't Wanna Want It Anymore

Words and Music by James Caron
Arranged by Michael McGill

CUE - Patches: "You're right my friends. I'm forced to agree.

Allegro **Swing**

I don't wan-na want it an-y more. I wan-na have a charge ac-count in

D D D D B

Swing

each and ev - ry store I wan - na spend some mon - ey - I hear that's what it's for

Last time to Coda

Emin G A A/C♯ A G

Last time to Coda

Last time to Coda

I don't wan-na want it an-y more. I wan -na have a dia - mond - that's big - ger than home plate I wan - na
I wan - na have a cas - tle a hun-dred sto - ries high. I'll
I wan - na eat a piz - za that's big - ger than Ver - mont With
I wan - na be im-por-tant An ac - tor on the stage I
I'll tell you what I really want I wan - na end this song We've

A G F A7 D G G

Copyright © 2011 MCT, Inc.

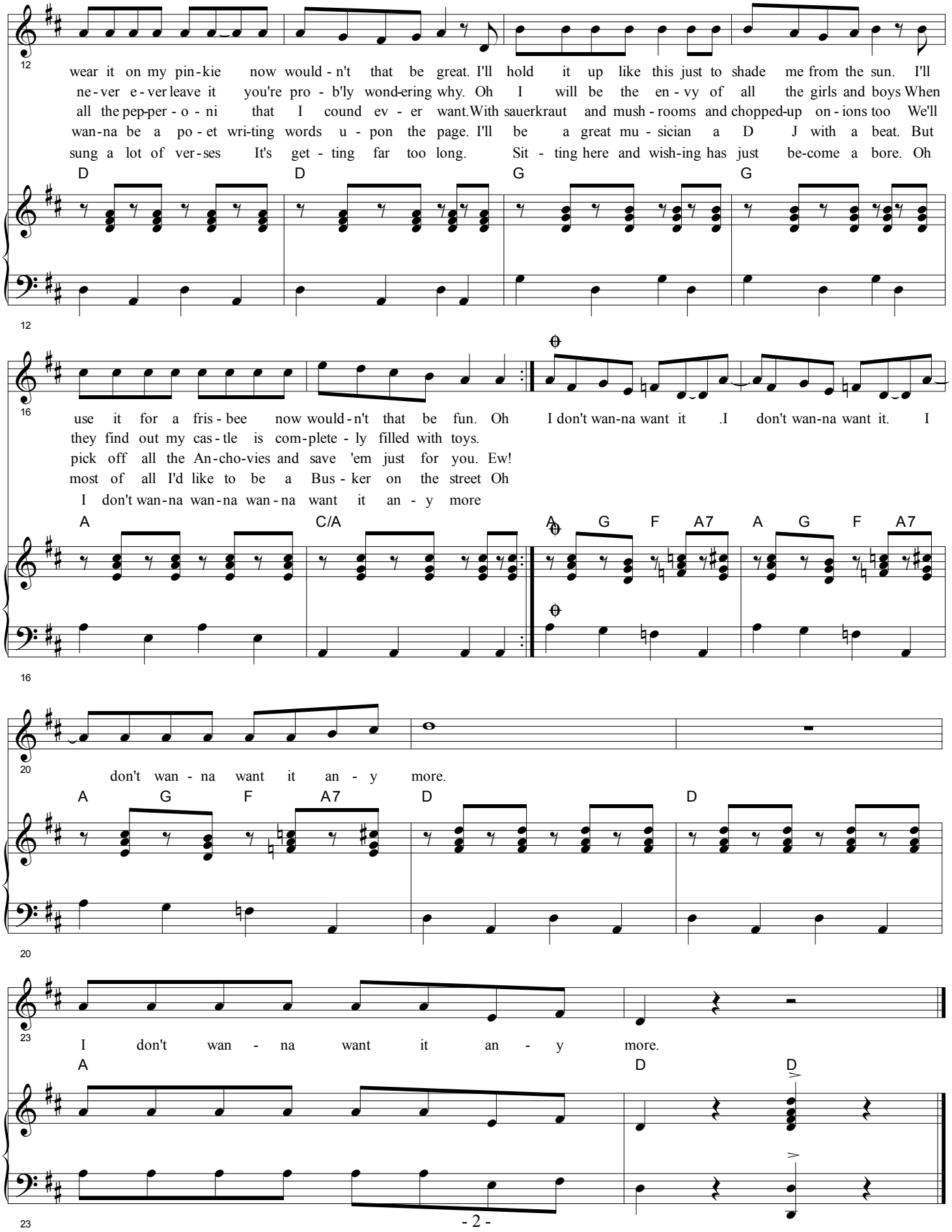

Copyright © 2011 MCT, Inc.

3 - My Loverly Daughter

Music & Lyrics by James Caron
Arranged by Michael McGill

CUE - Patches: "Well, perfect almost."

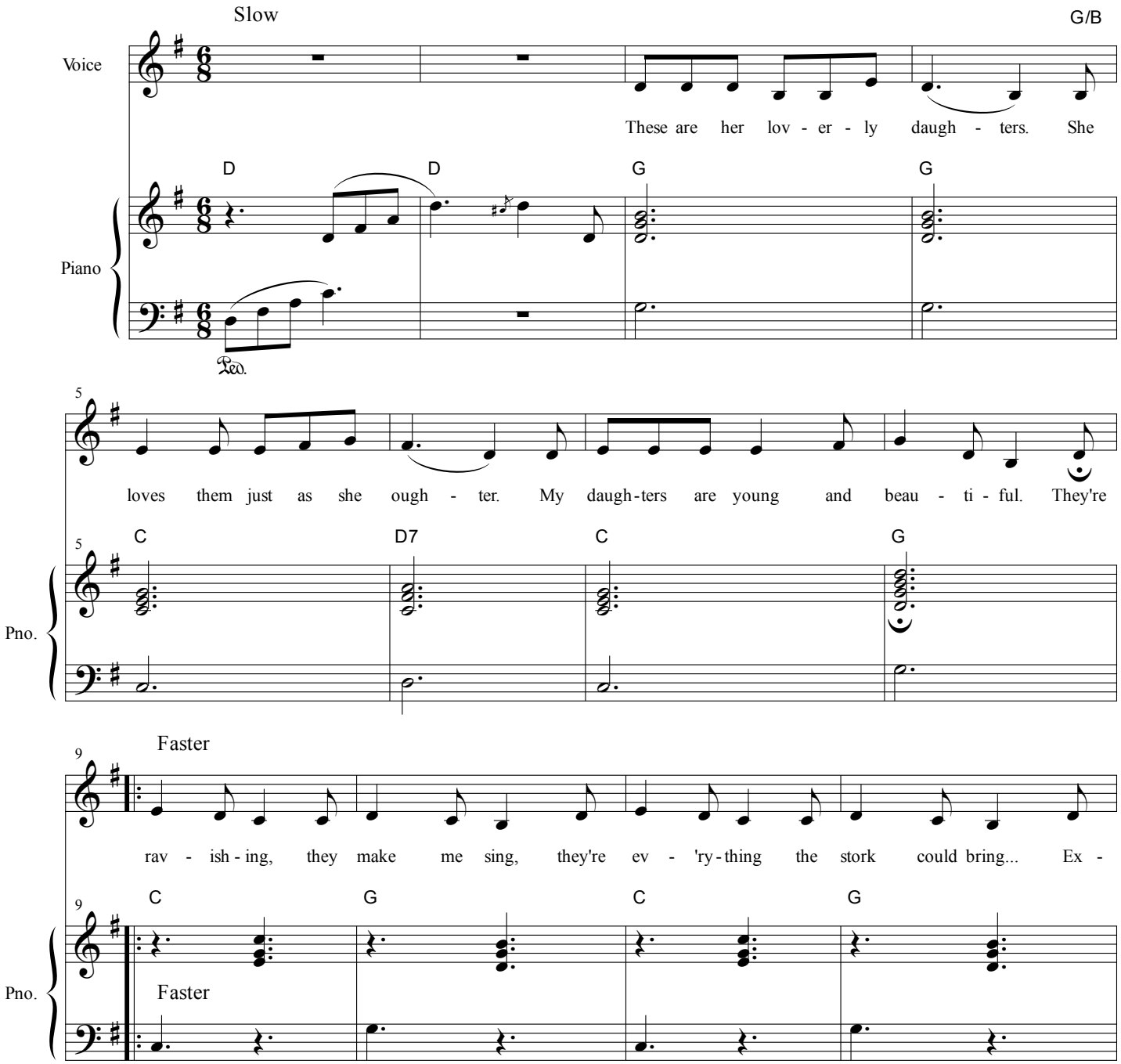

Copyright © 2011 MCT, Inc.

13 Slow Faster

cept for one litt - le thing. They talk, and squak.. The
fight, at night. They'll
dress a mess It's

13 A7 D7 Gmin Gmin

Pno. Slow Faster

17

sound of it var - ies. It fright - ens can - ar - ies... BUT
make you see dou - ble they're no - thing but trou - ble... BUT
wild and it's fril - ly. It's real - ly a dil - ly BUT

1st and 2nd endings

still they are young and beau - ti - ful. They're

C G

17 Gmin Dmin Gmin C

Pno. 1st and 2nd endings Slow

21 3rd ending Faster

still they are young and beau - ti - ful. They're rav - ish - ing, they makes me sing. They're ev - 'ry - thing the

C

21 3rd ending G C G C

Pno. Slow Faster

26 Attacca

stork could bring... Tra - la Tra - la Tra - la - la - la - la - la - la...

26 G C G D G G > Attacca

Pno.

Copyright © 2011 MCT, Inc.

5 - Pumpkin Pie

Music and Lyrics by
David Simmons and James Caron
Arranged by Michael McGill

CUE - Patches: "I'll bake a delicious pumpkin pie."

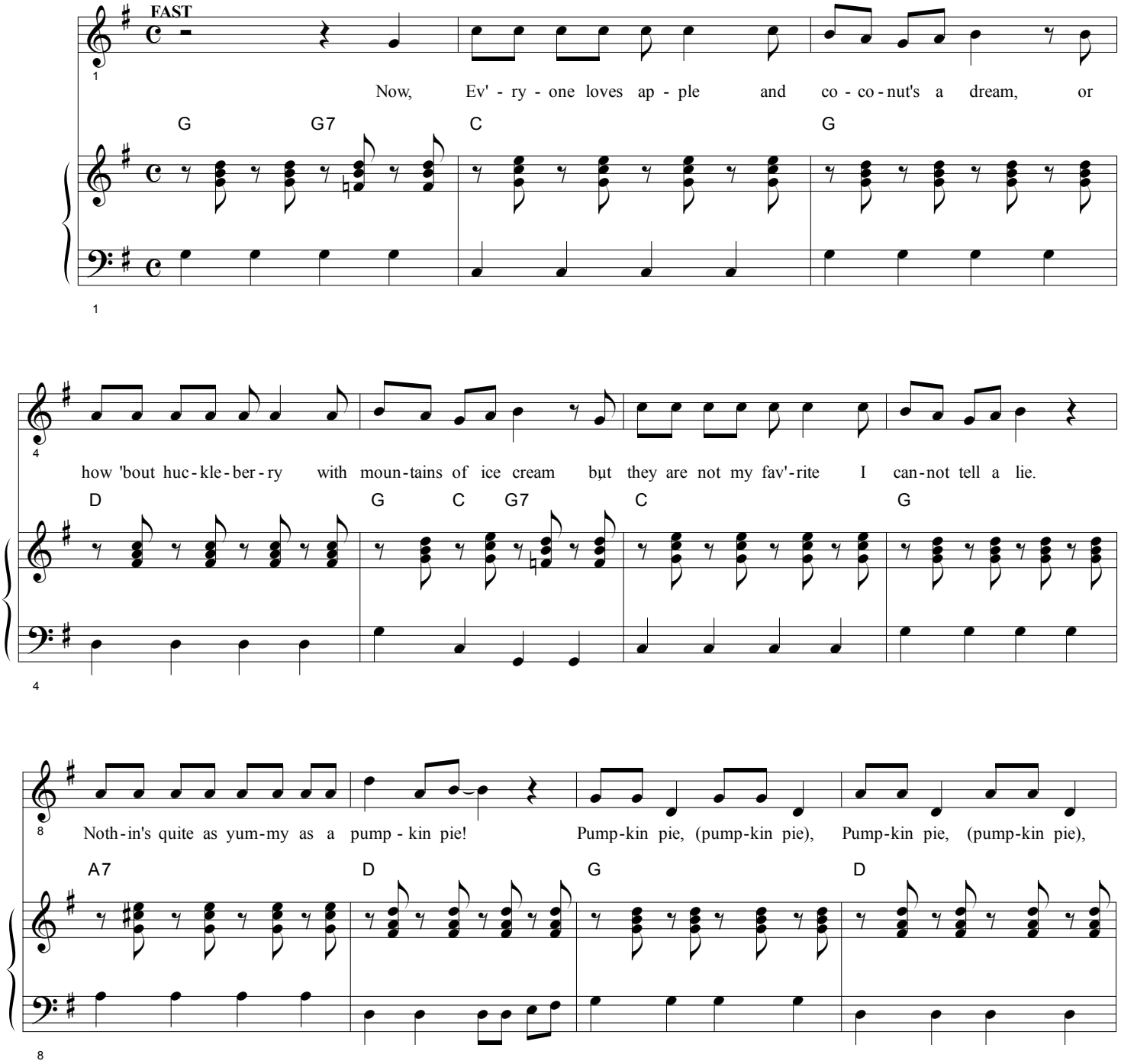

Copyright © 2011 MCT, Inc.

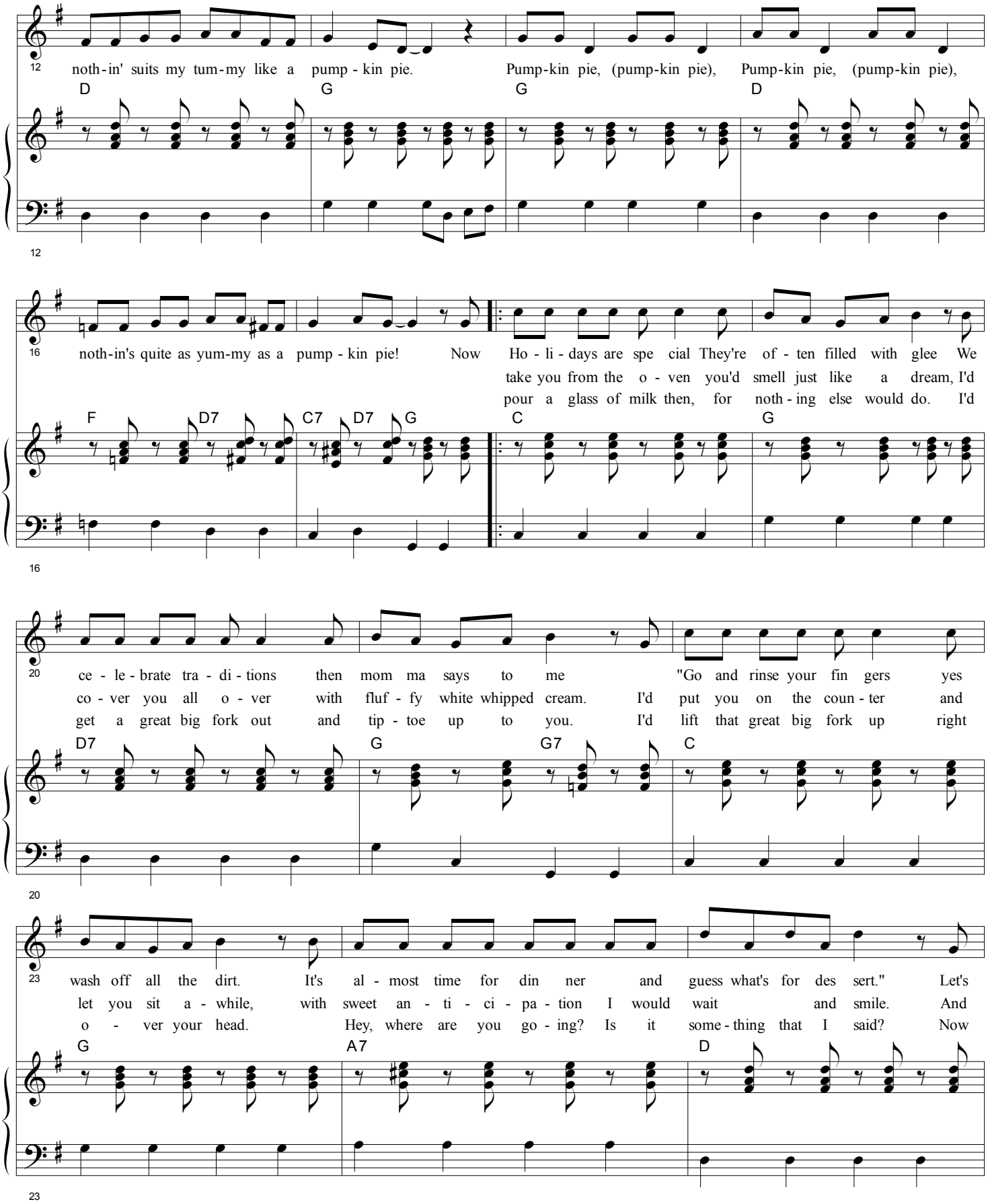

Copyright © 2011 MCT, Inc.

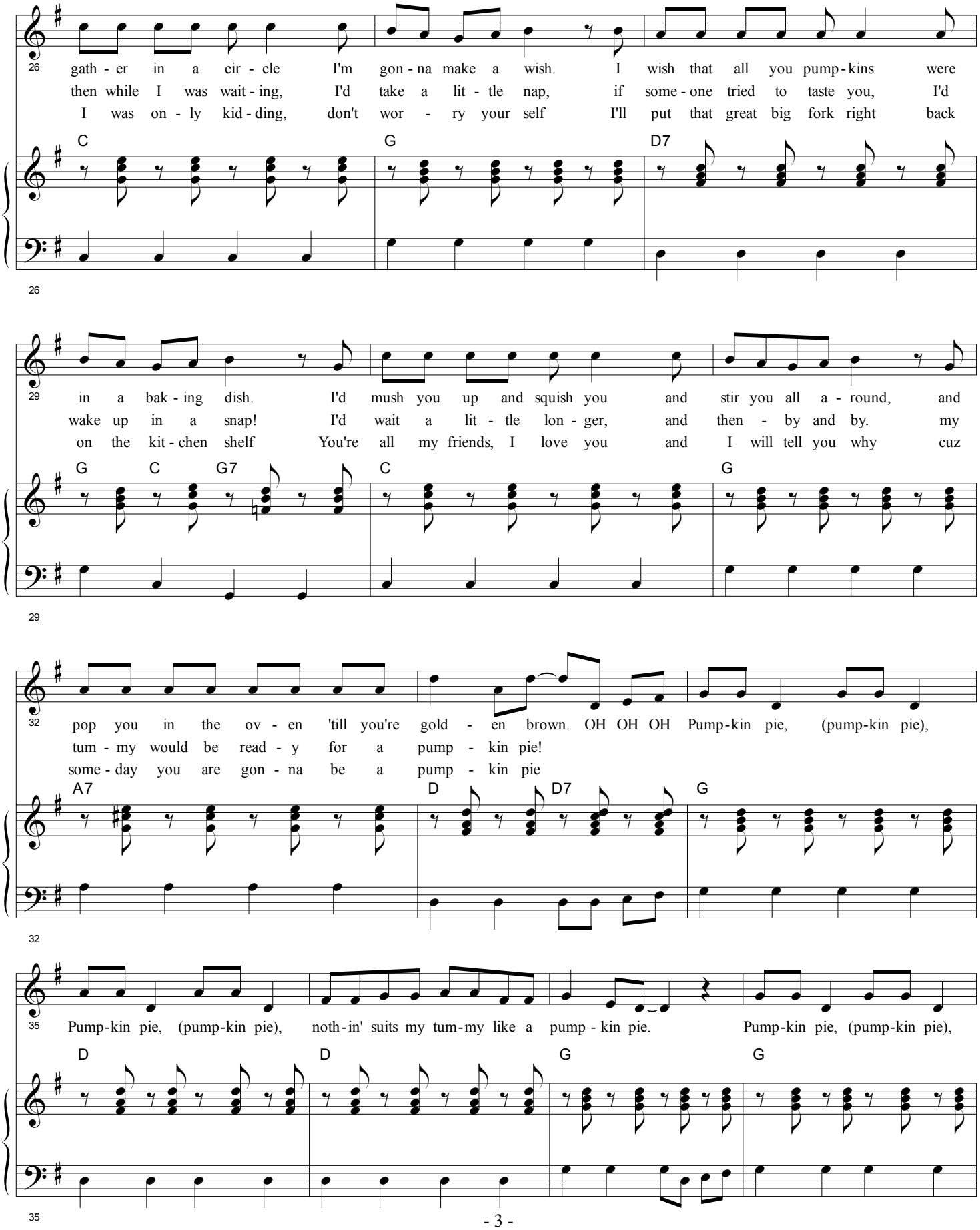

Copyright © 2011 MCT, Inc.

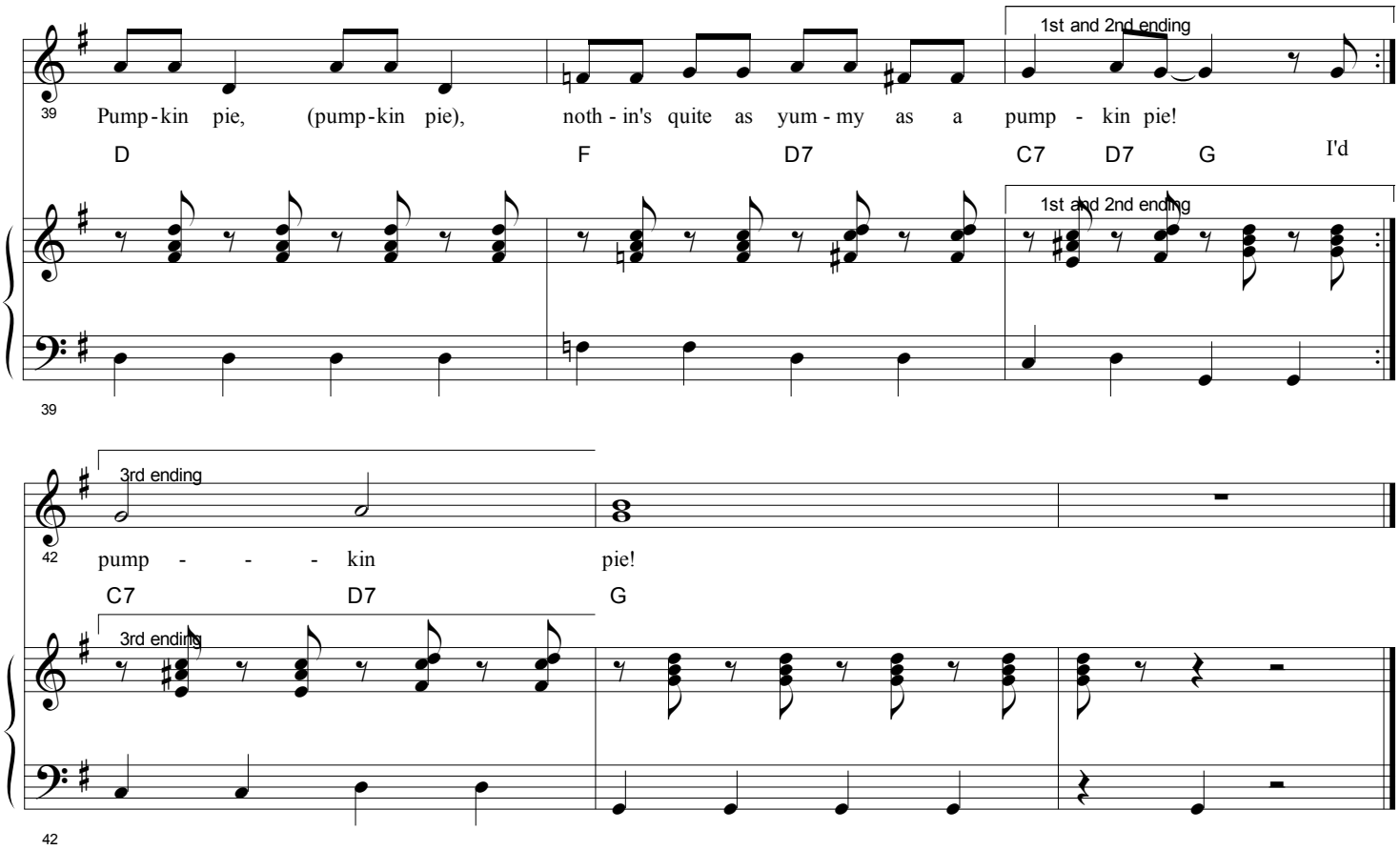

Copyright © 2011 MCT, Inc.

11.4.2025

6 - The Royal Waltz

CUE - Cinderella: "Oh, yes, Your Highness"

Music by David W. Simmons
Arranged by Michael McGill

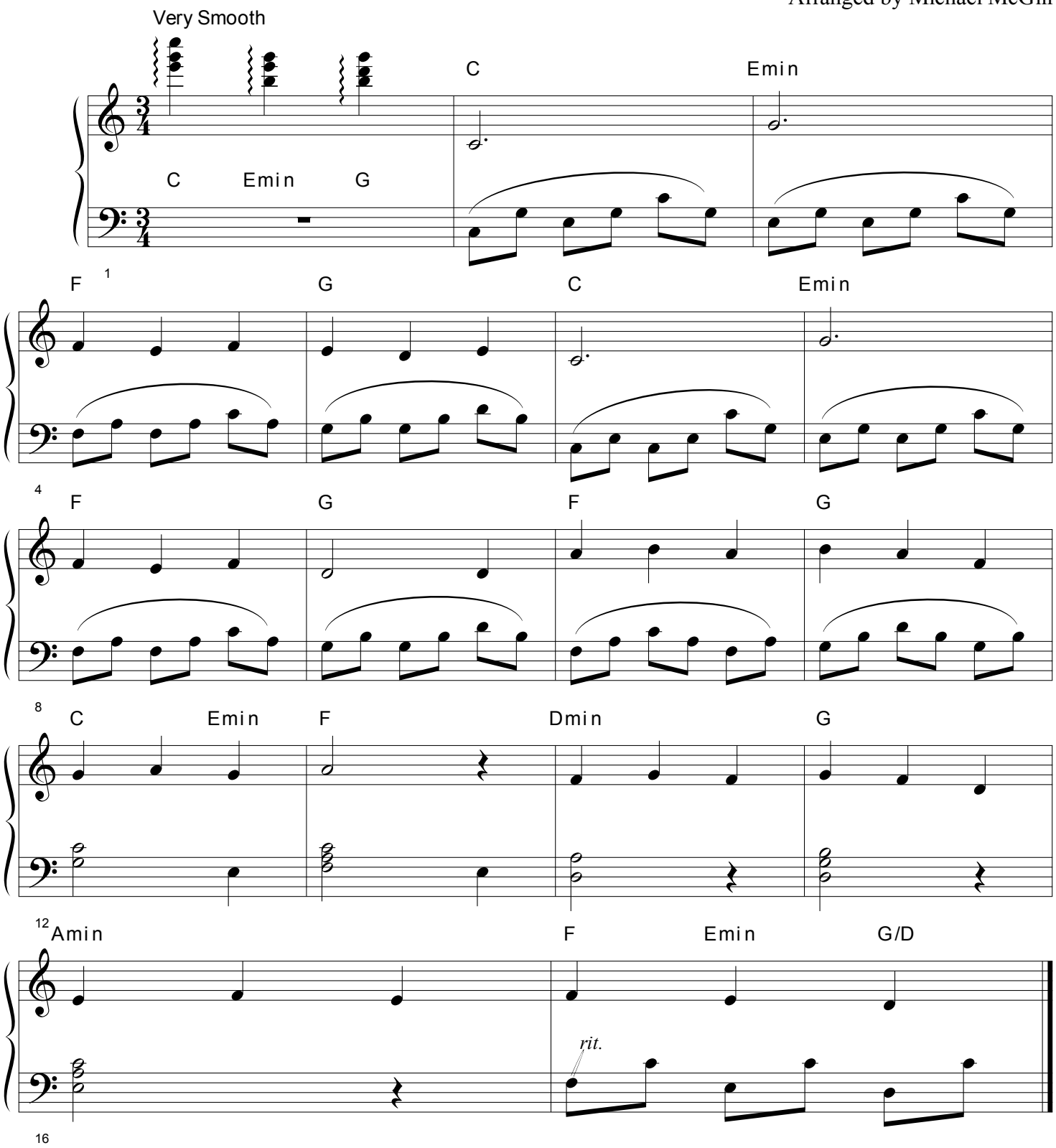

Ends with PIANO CRASH when Patches says "Great Hall"

Copyright © 2011 MCT, Inc.

7 - Wish Tremolo

David W. Simmons

CUE - Cinderella: I'll try a special wish just for you.

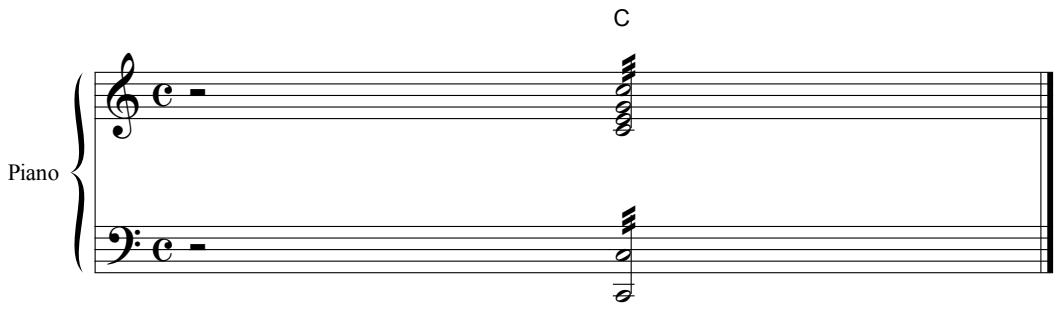

Copyright © 2011 MCT, Inc.

8 - Shave and a Haircut

CUE - Annie: "I really don't think that... Oh, oh, oh!

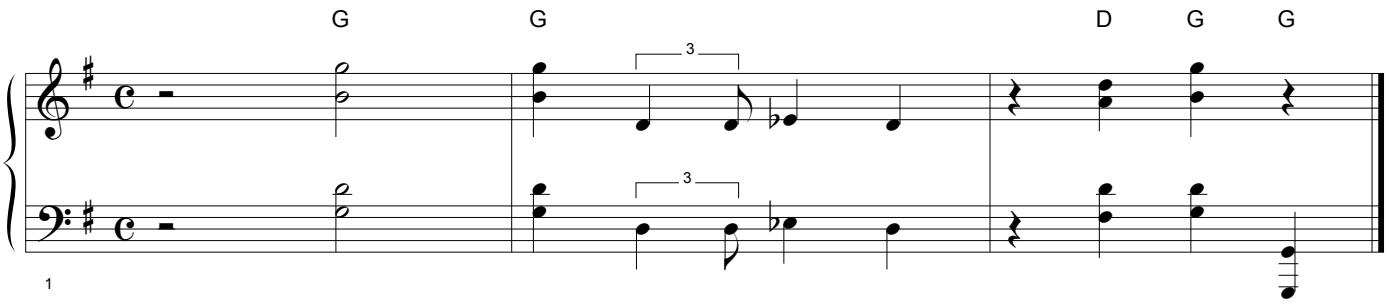

Copyright © 2011 MCT, Inc.

9 - Why Be Afraid

David W. Simmons
Lyrics by James Caron
Arranged by Michael McGill

CUE - Patches: "Let's not be afraid of each other.

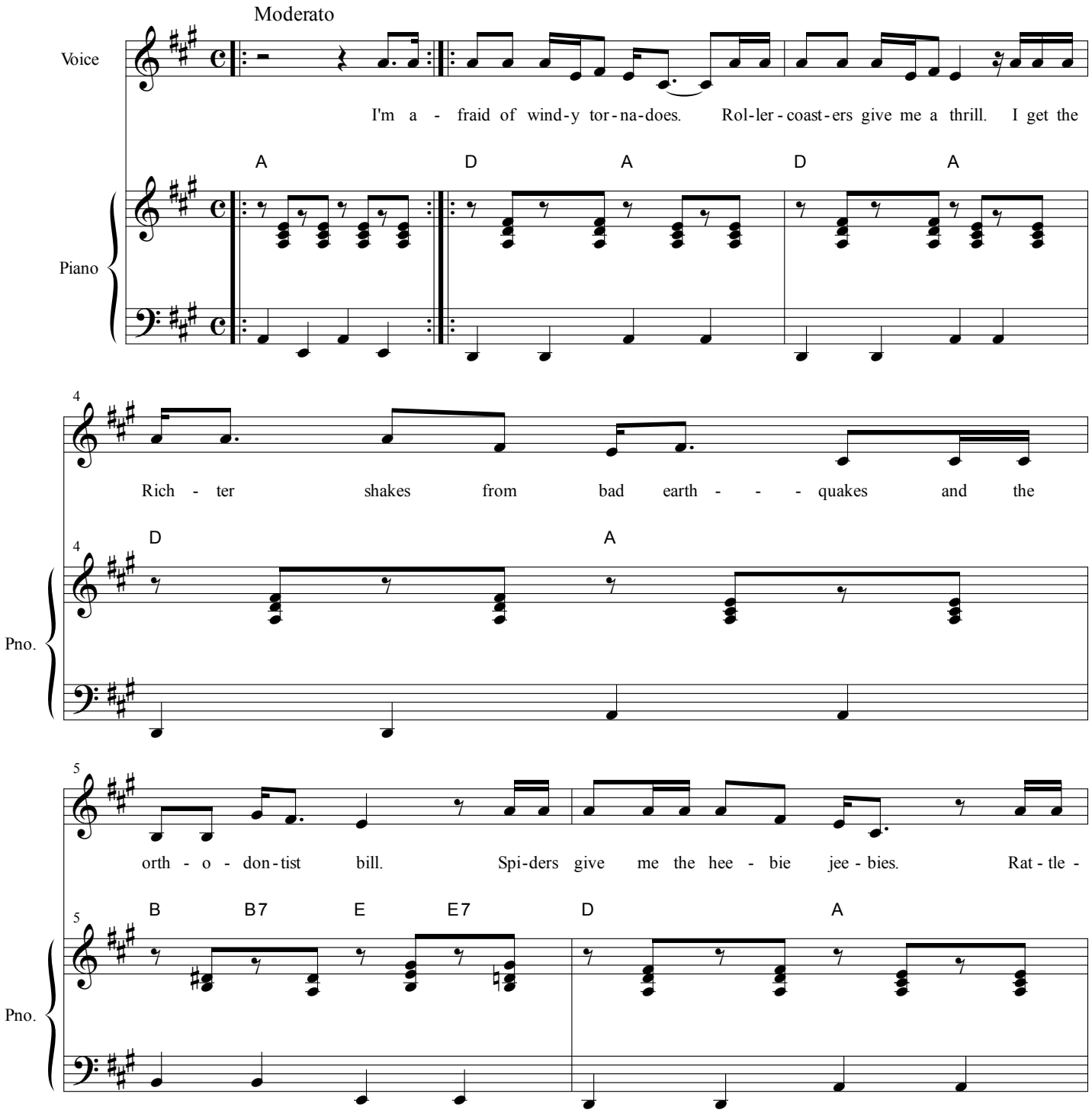

Copyright © 2011 MCT, Inc.

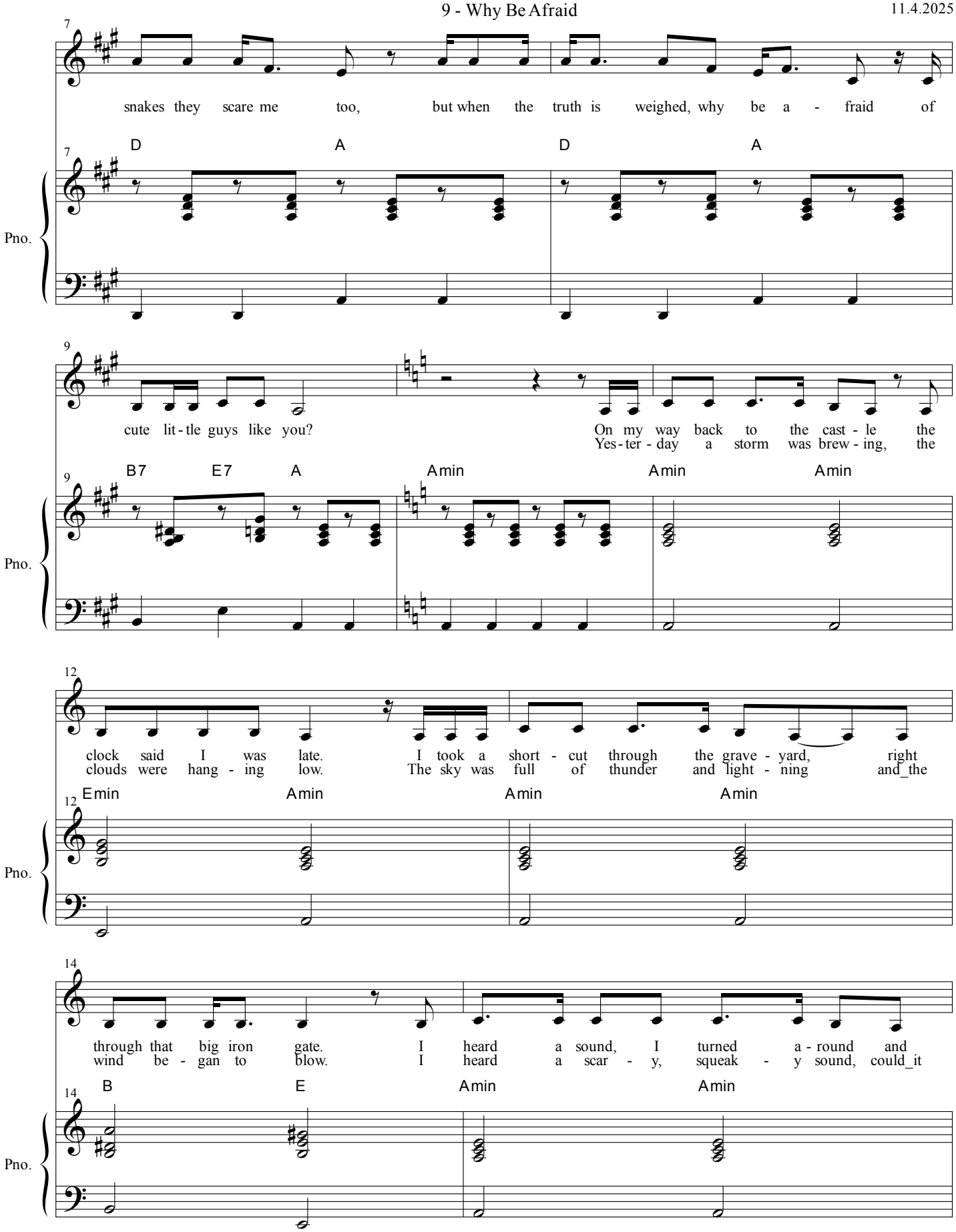

Copyright © 2011 MCT, Inc.

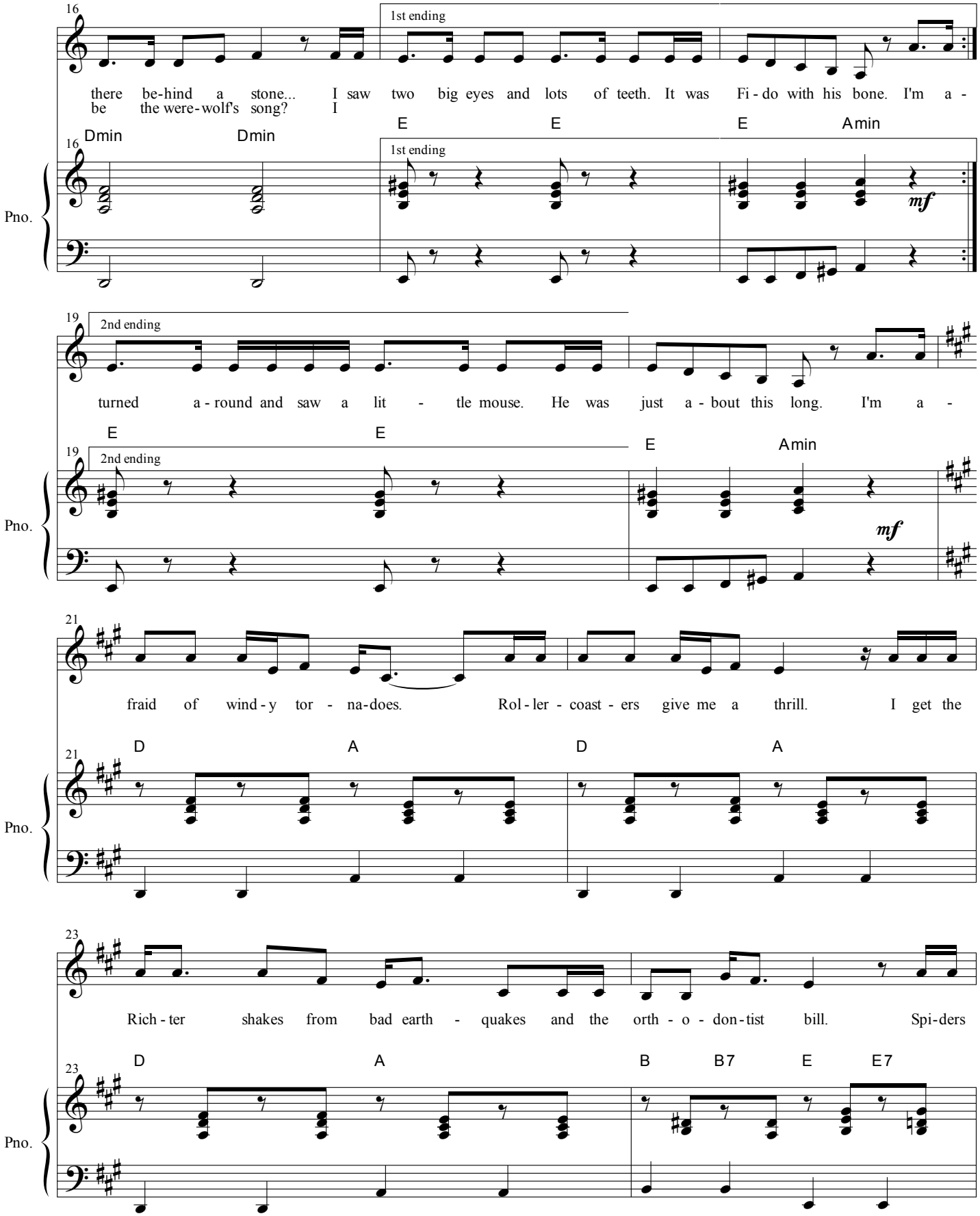

Copyright © 2011 MCT, Inc.

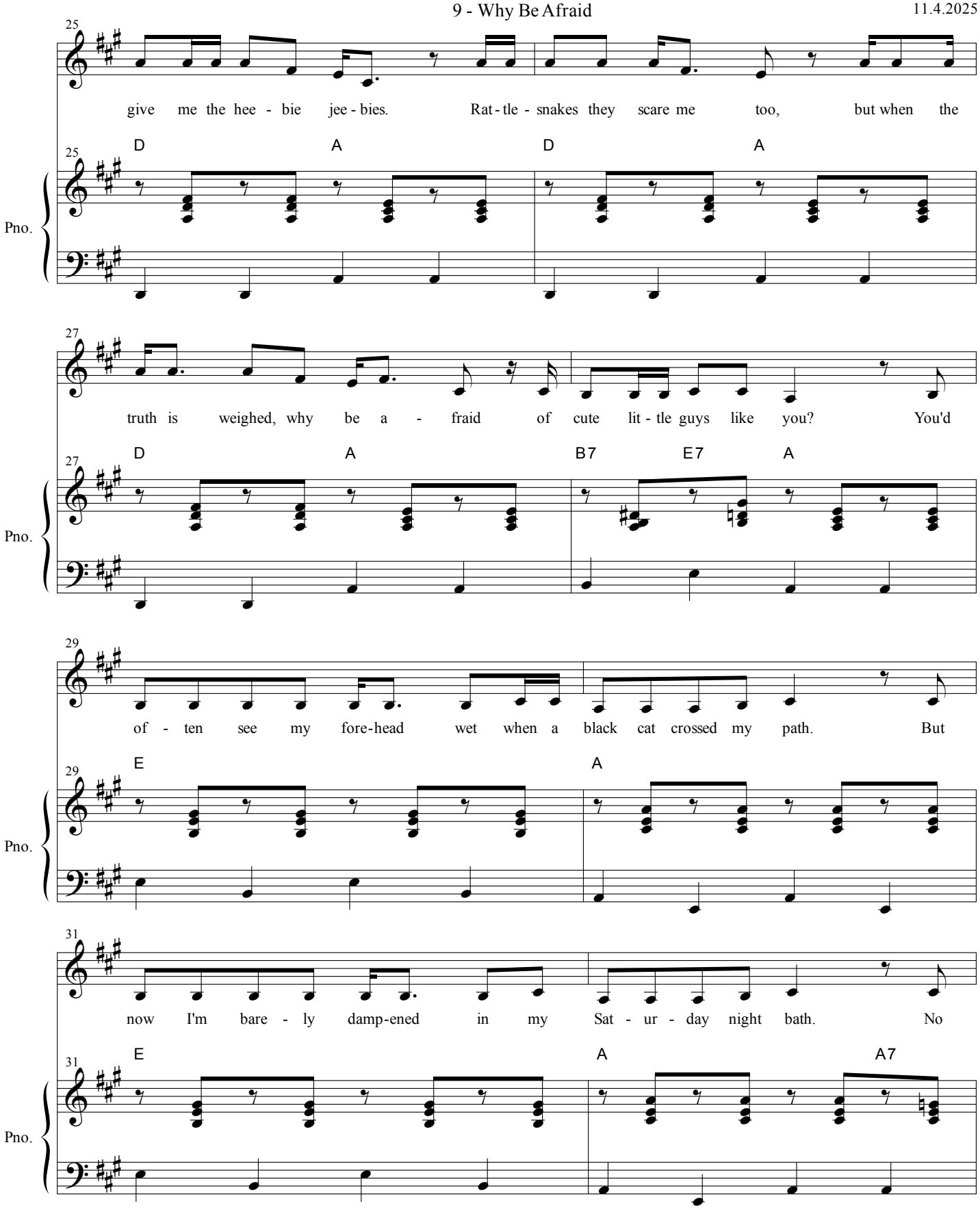

Copyright © 2011 MCT, Inc.

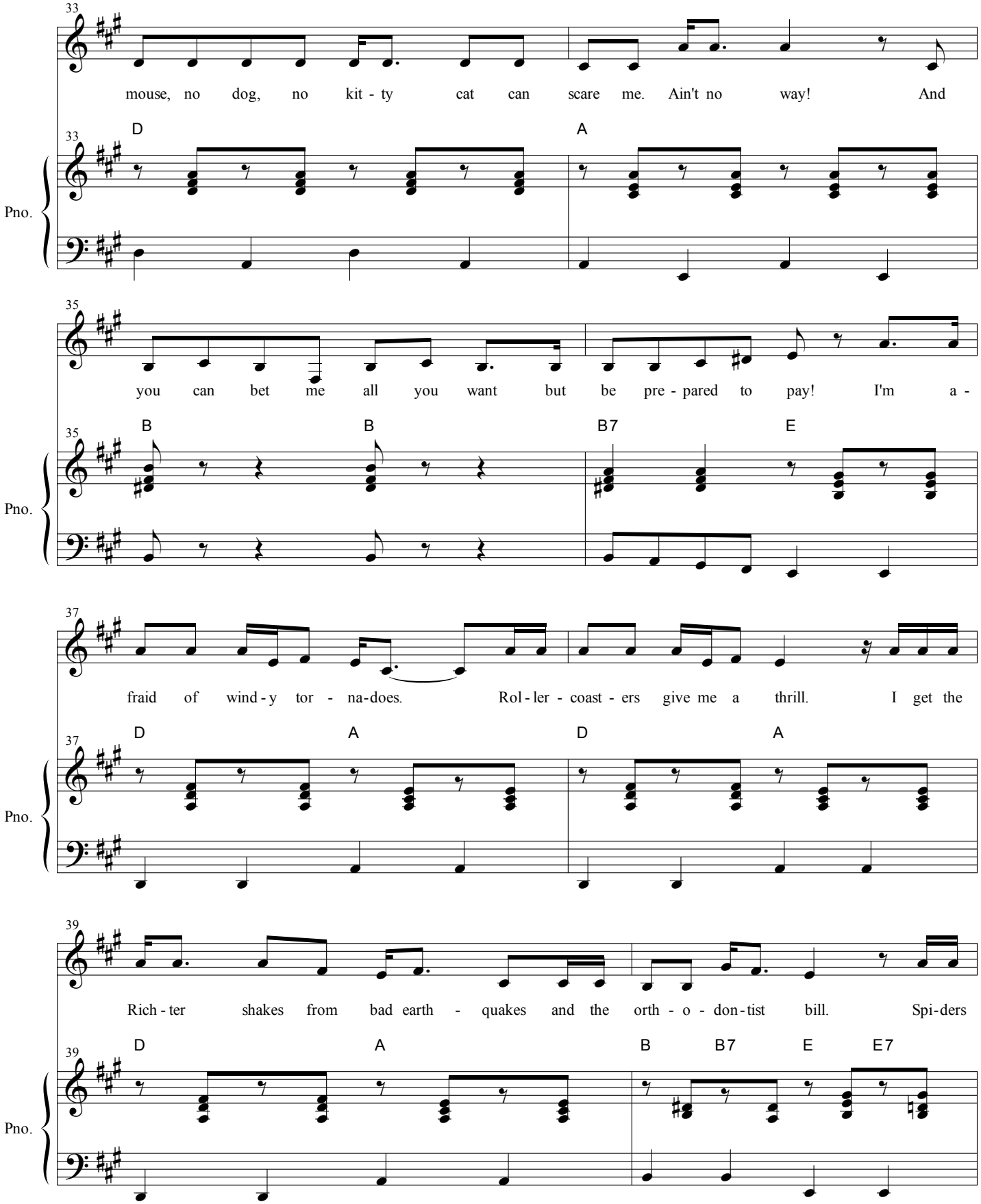

Copyright © 2011 MCT, Inc.

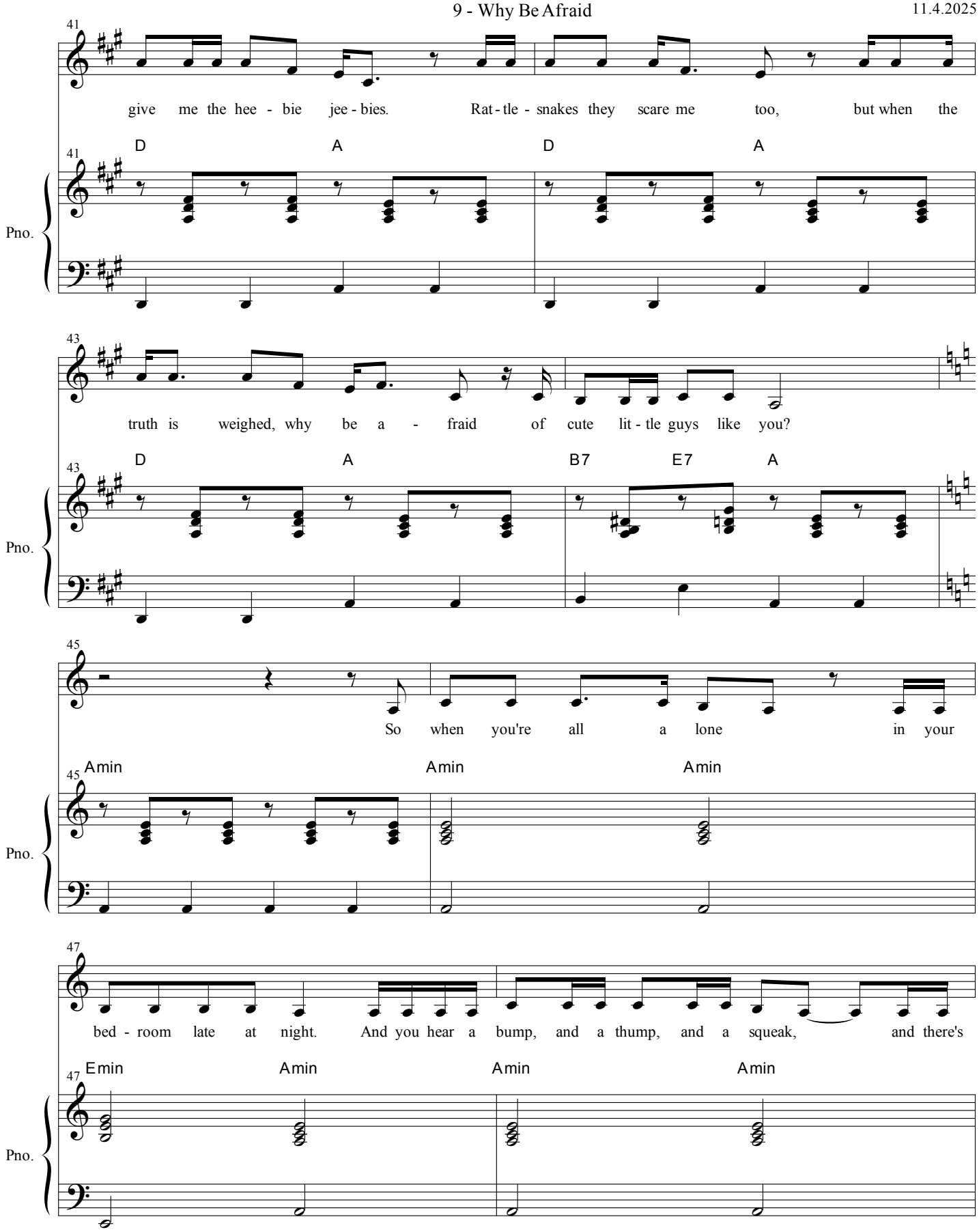

Copyright © 2011 MCT, Inc.

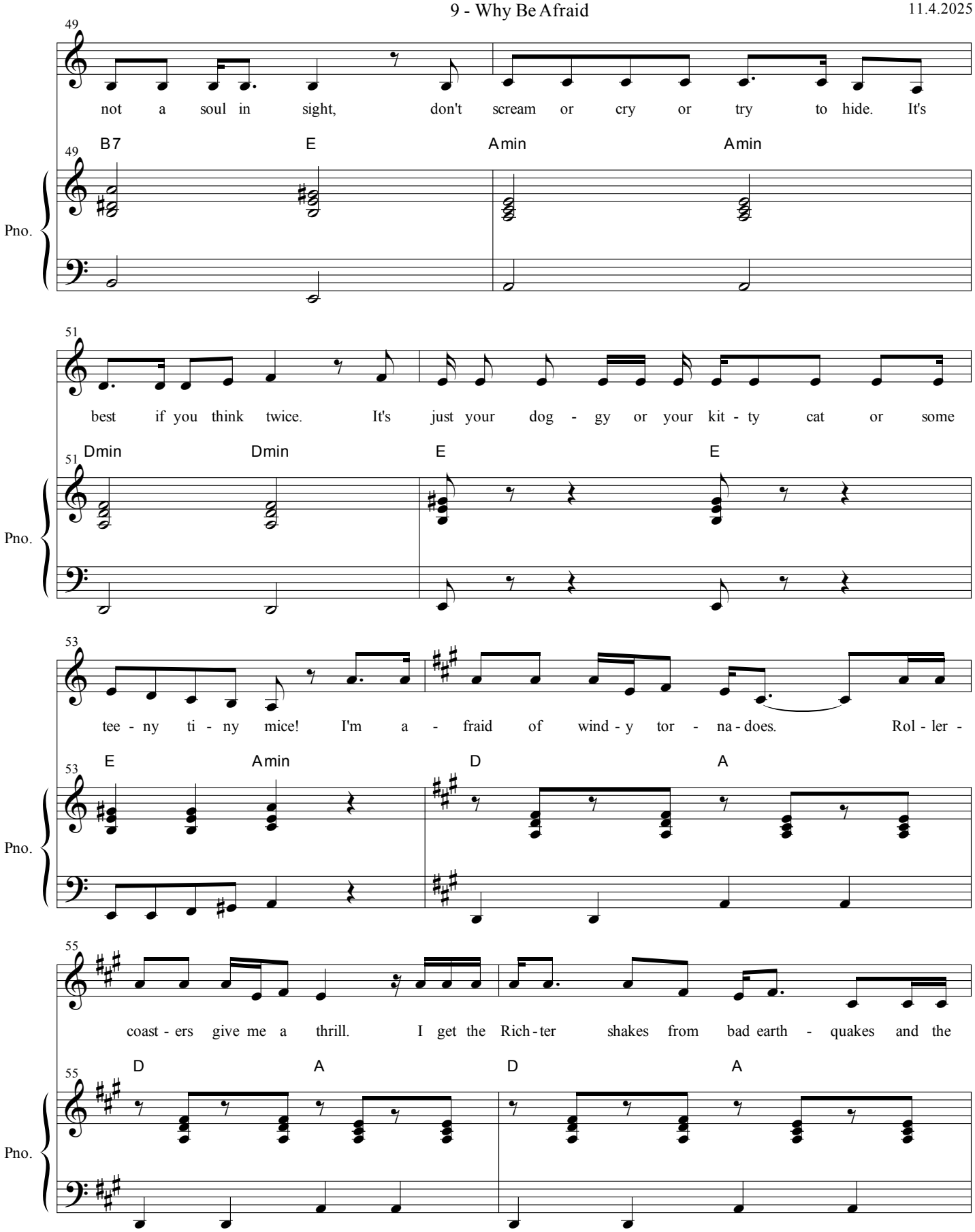

Copyright © 2011 MCT, Inc.

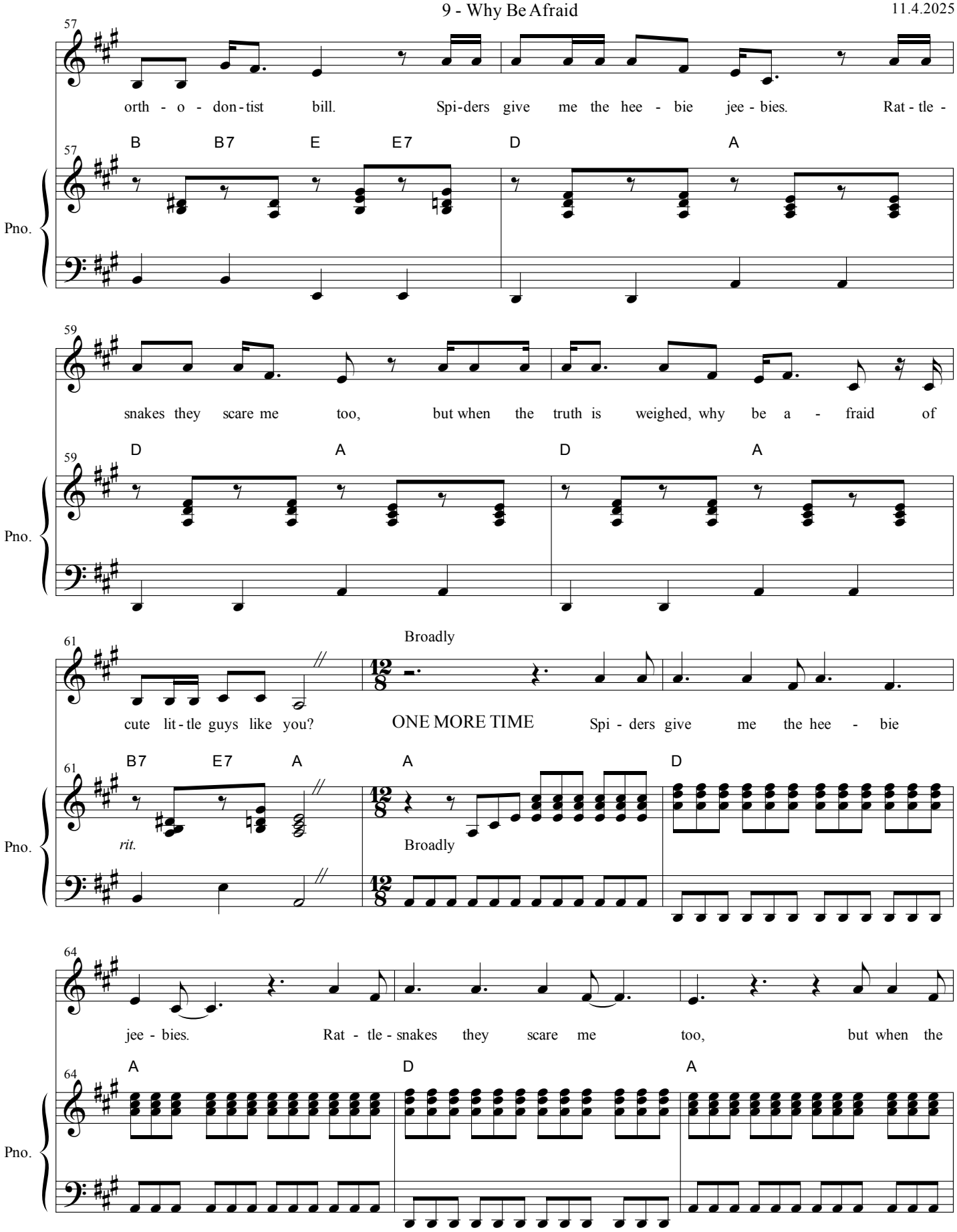

Copyright © 2011 MCT, Inc.

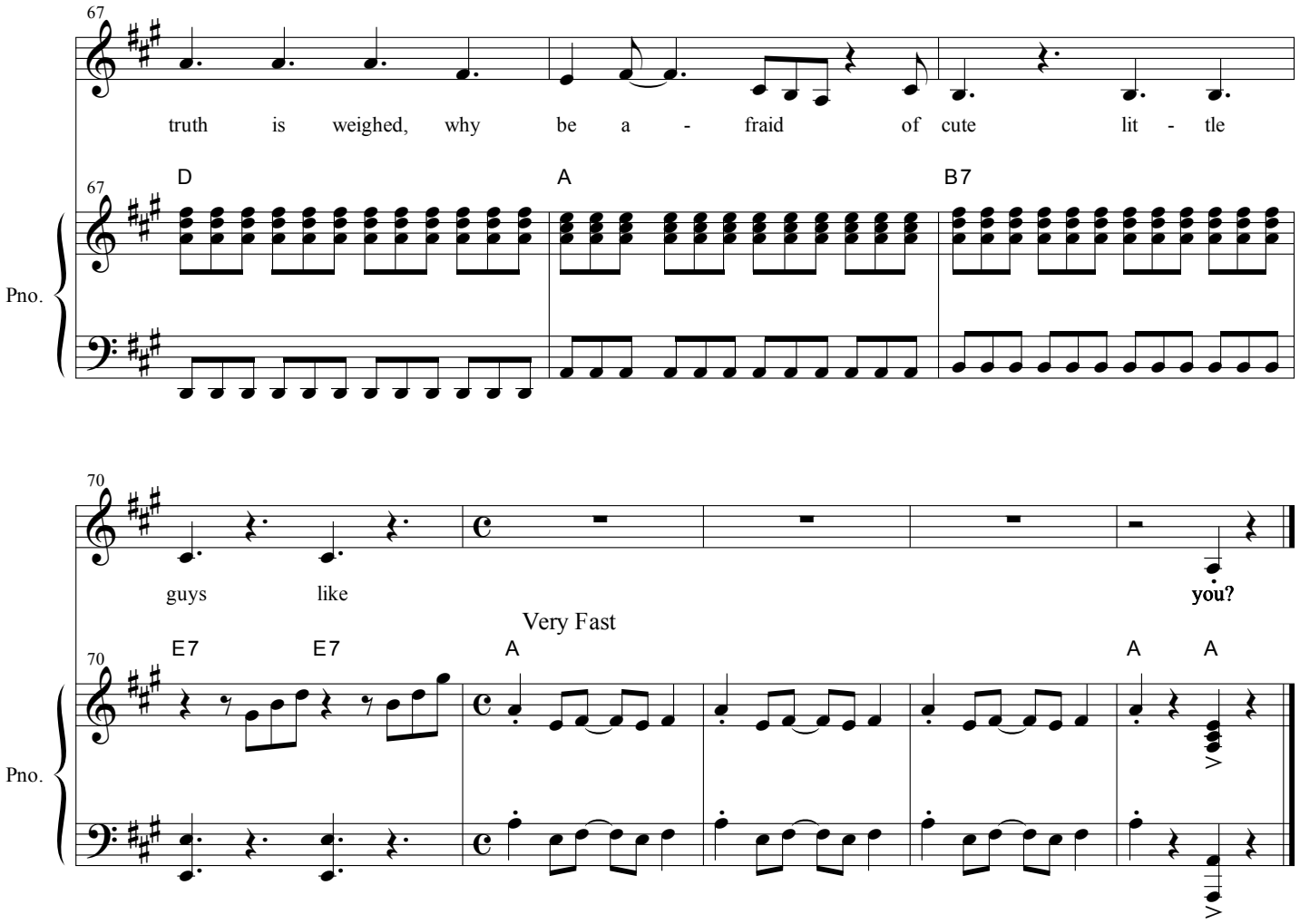

Copyright © 2011 MCT, Inc.

10 - Wish Tremolo

David W. Simmons

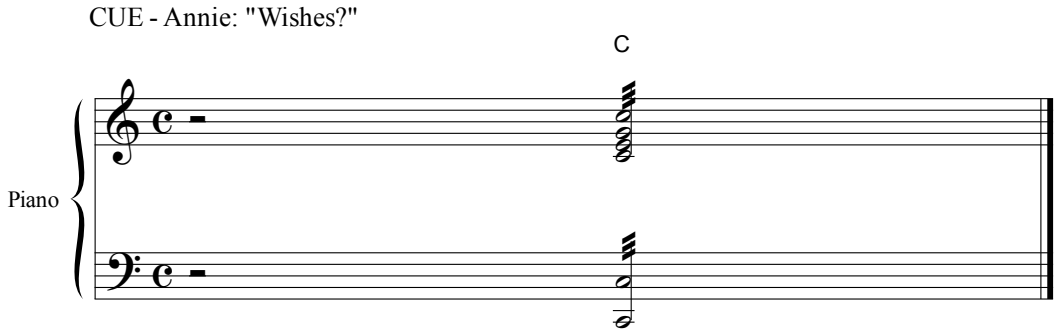

Copyright © 2011 MCT, Inc.

11 - Shave and a Haircut

CUE - Annie: "I'm not sure that we could... and on such short notice."

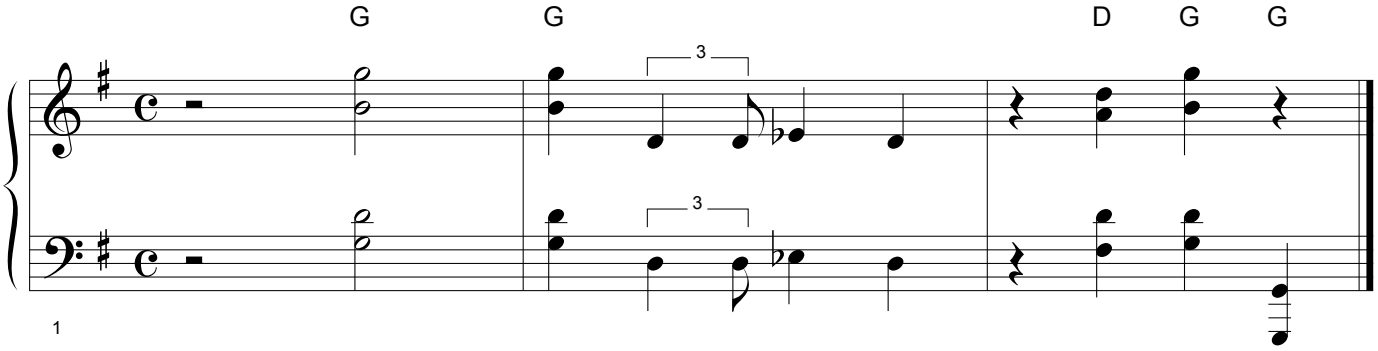

Copyright © 2011 MCT, Inc.

12 - Growing Pumpkin Music

Music by David W. Simmons

CUE - Patches: "And your pumpkin"

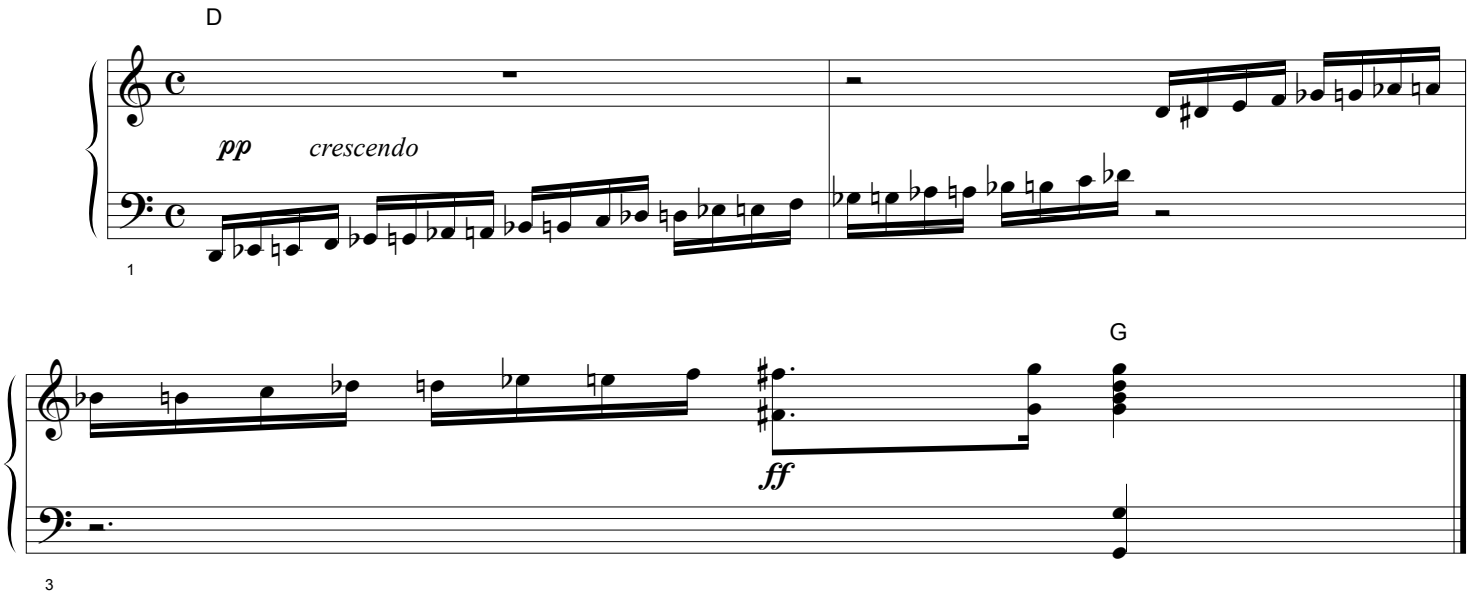

Copyright © 2011 MCT, Inc.

13 - Wish Tremolo

David W. Simmons

CUE - Annie:" I'll try some magic... Abracadabra!"

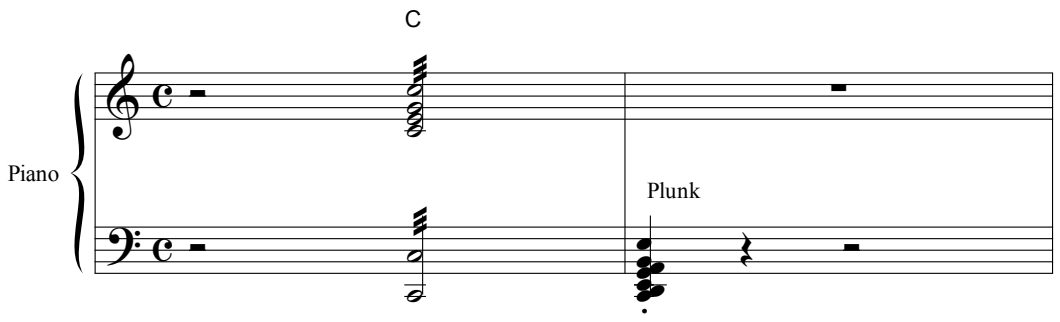

CUE - Annie: :"Okay here's another one... Hocus-Pocus!"

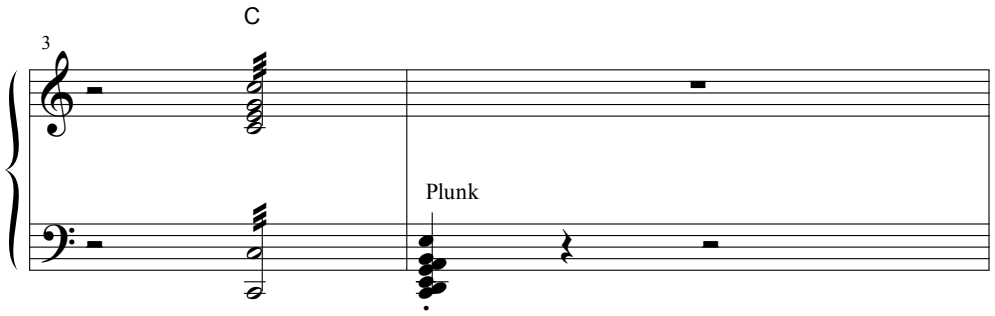

CUE - Patches: "Cinderella, try wishing. It's working so far."

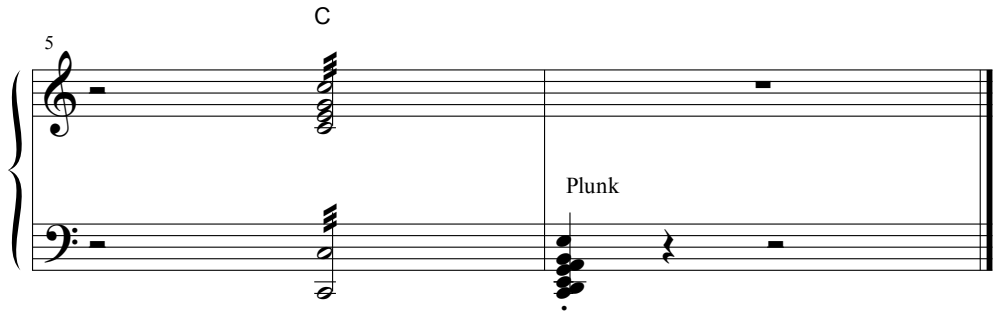

Copyright © 2011 MCT, Inc.

14 - Shave and a Haircut

CUE - Cinderella: "I'm turning & turning & turning around."

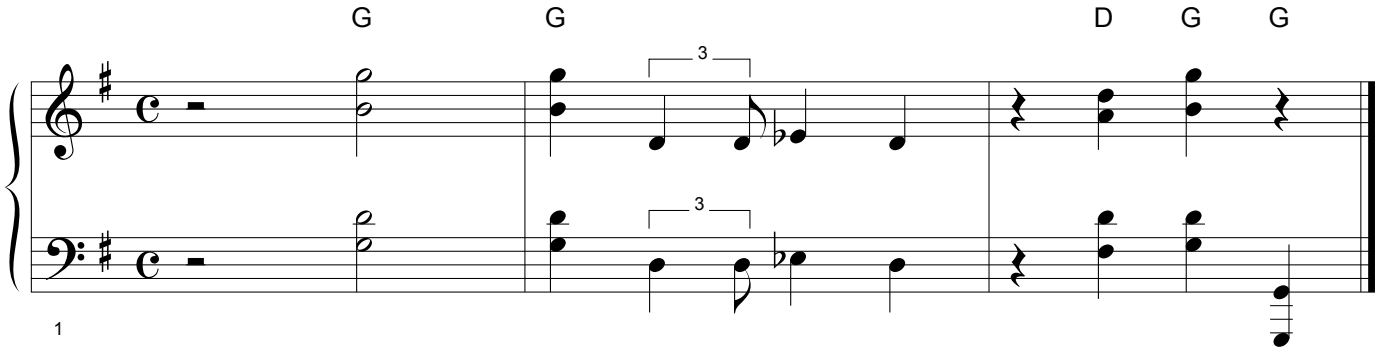

Copyright © 2011 MCT, Inc.

15 - Chime

David W. Simmons

CUE - Patches: "For then all your wishes will just..."

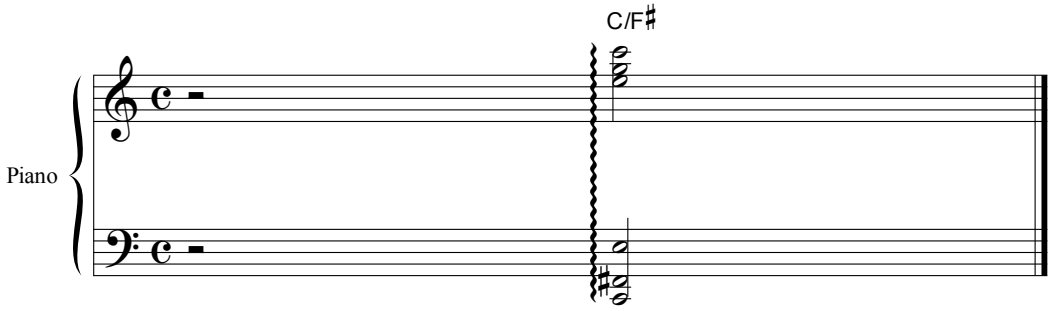

Copyright © 2011 MCT, Inc.

11.4.2025

16 - Royal Fanfare

Music by David W. Simmons

CUE - Patches: "...for a royal announcement by the towncryers themselves."

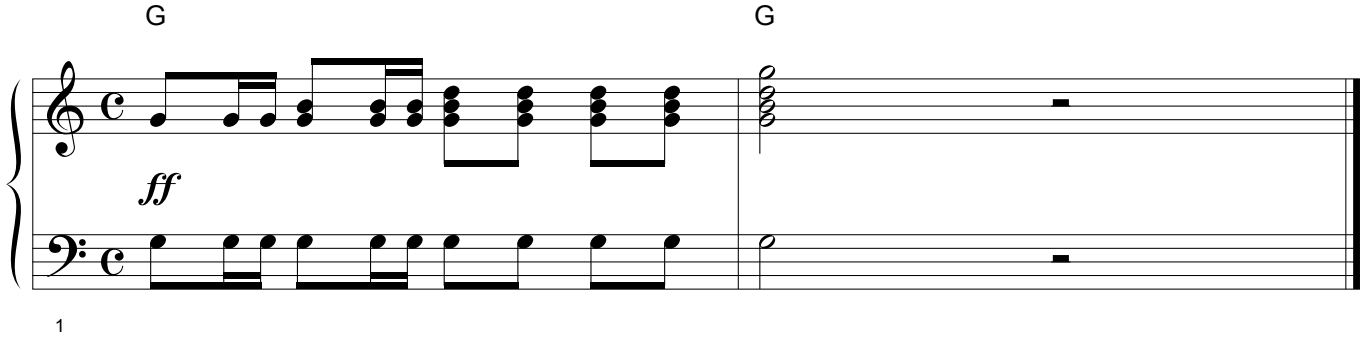

Copyright © 2011 MCT, Inc.

17 - The Busker's Lament

Music by Michael McGill

Lyrics by James Caron

CUE - Patches: "All right, everyone, to work at once."

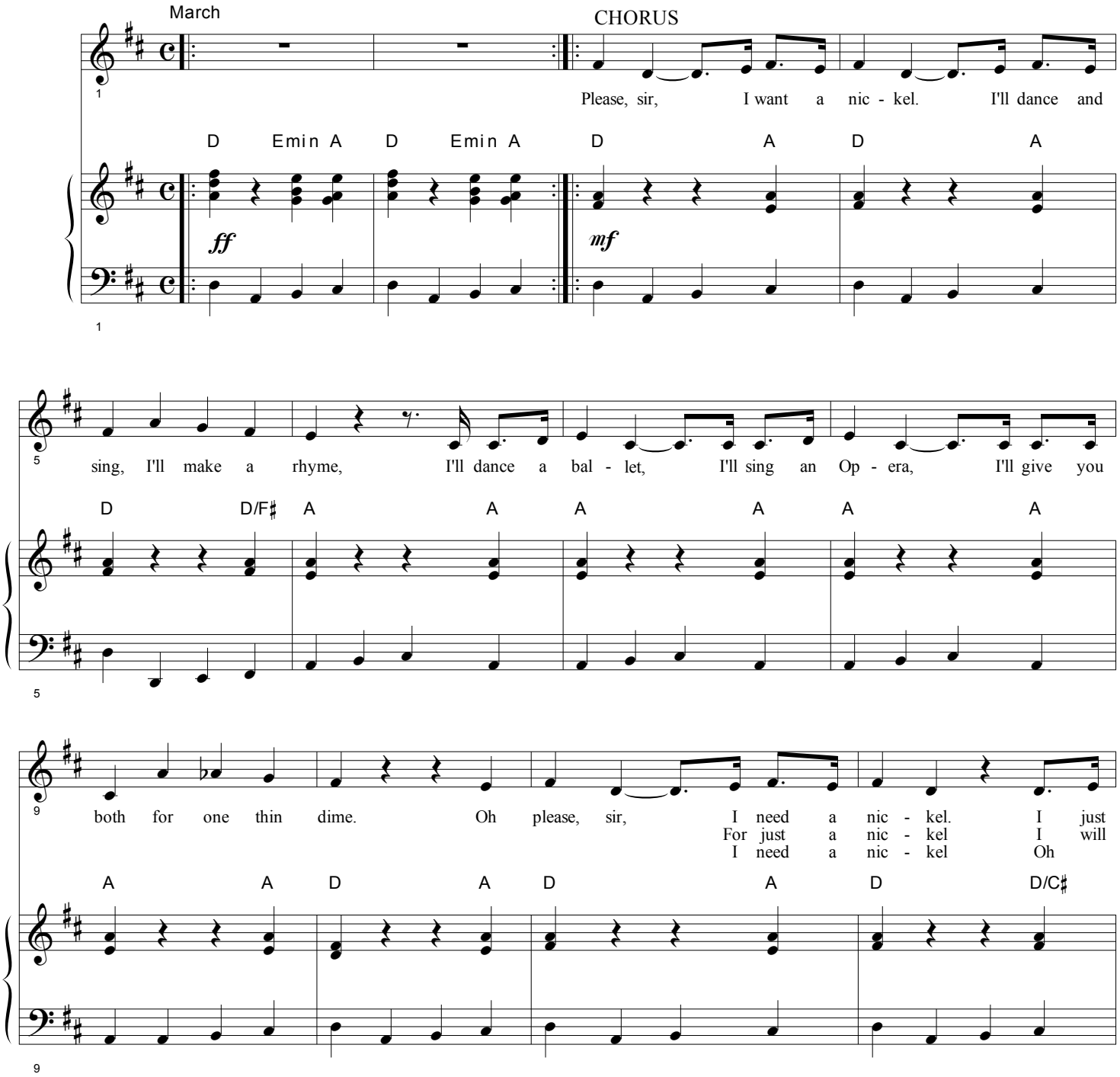

Copyright © 2011 MCT, Inc.

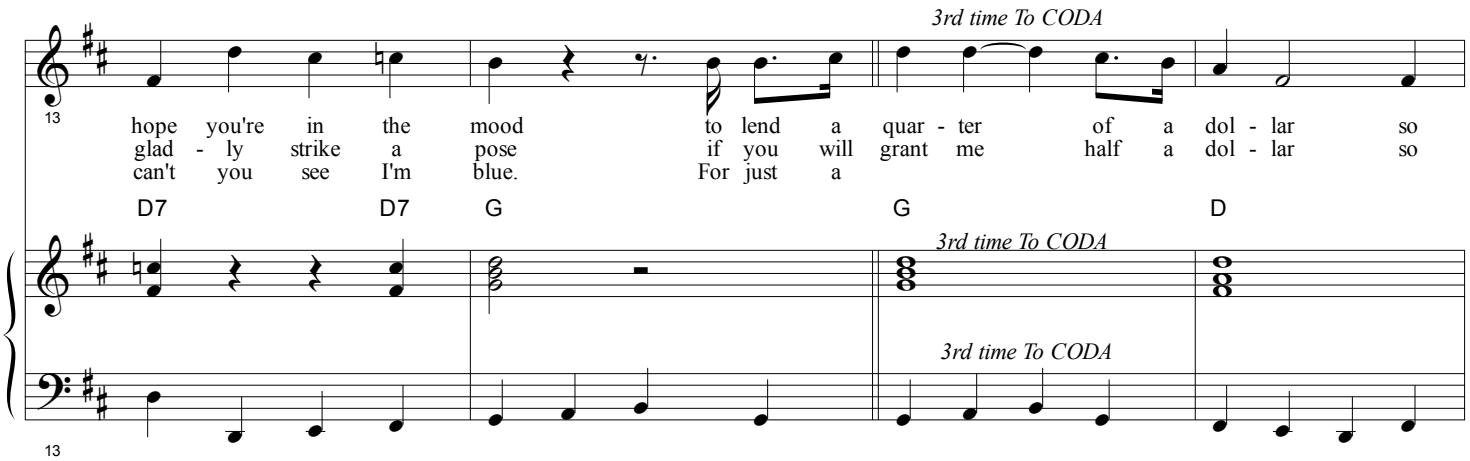

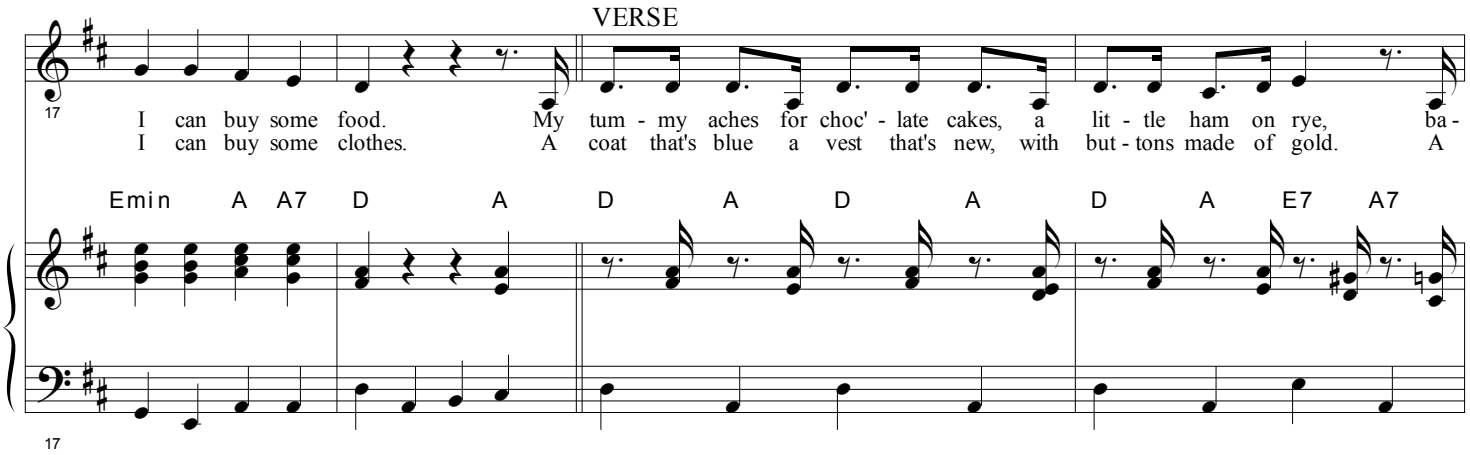

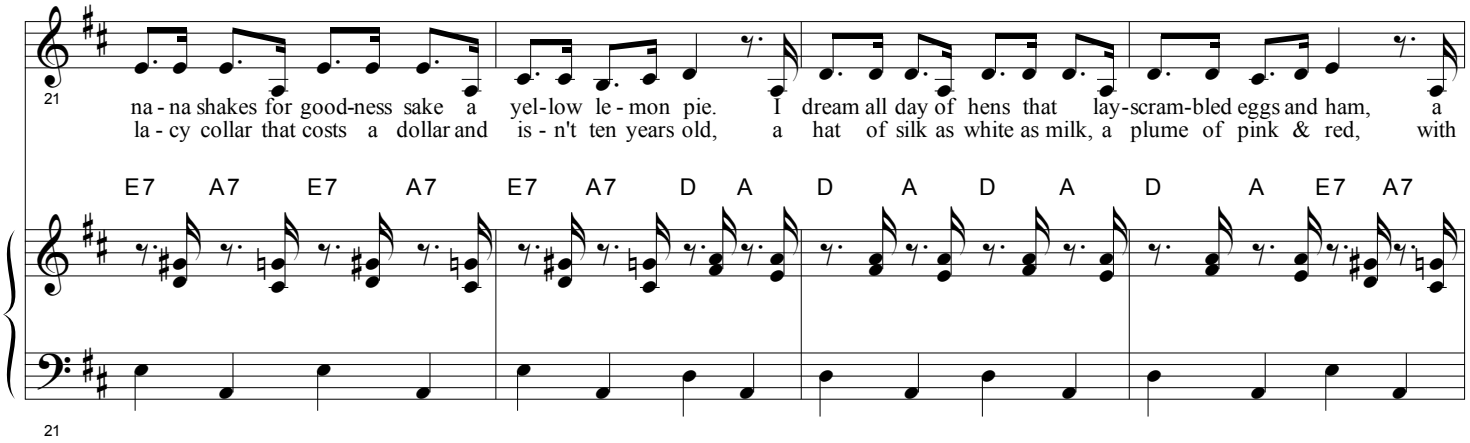

Copyright © 2011 MCT, Inc.

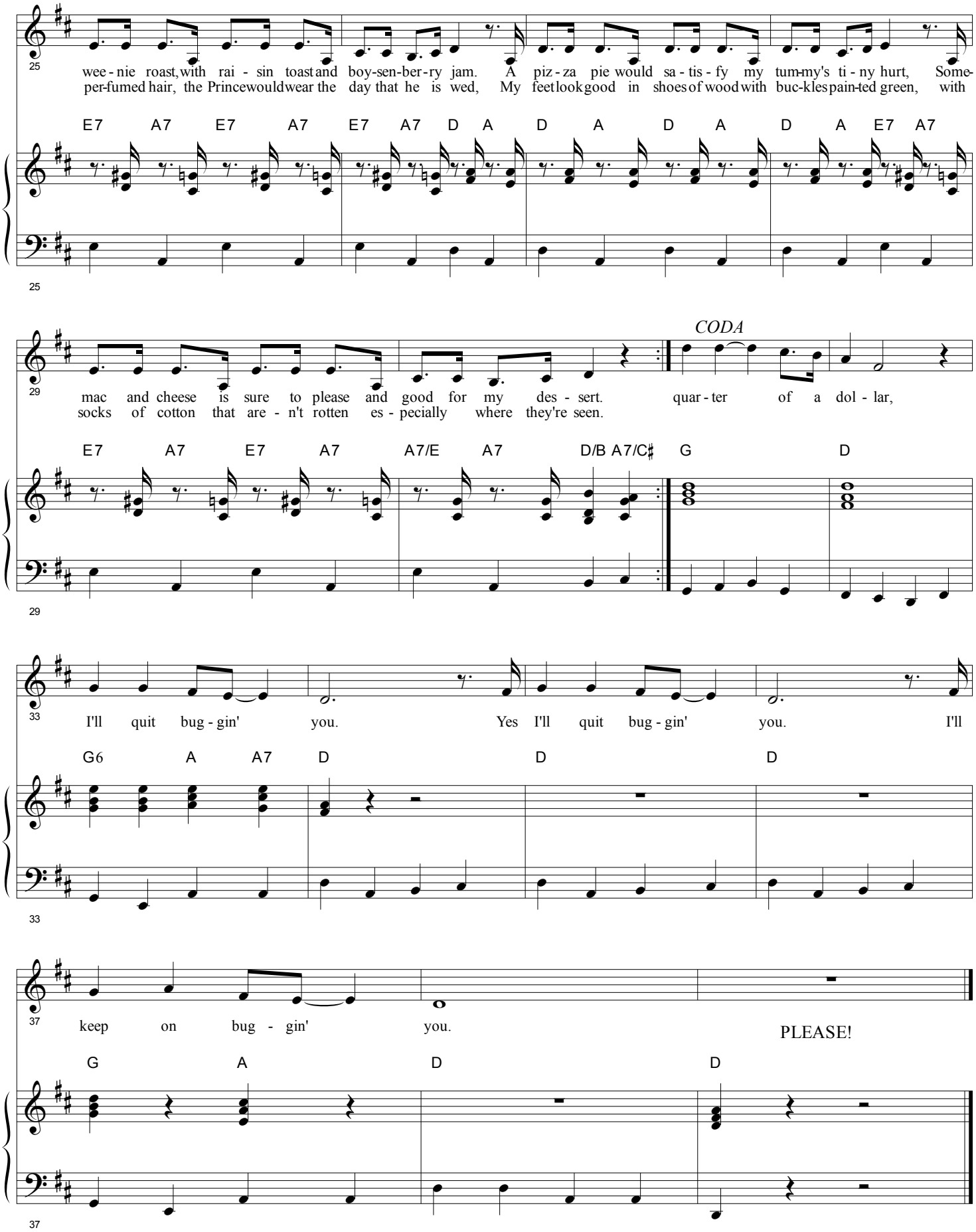

Copyright © 2011 MCT, Inc.

18 - Wish Tremolo

David W. Simmons

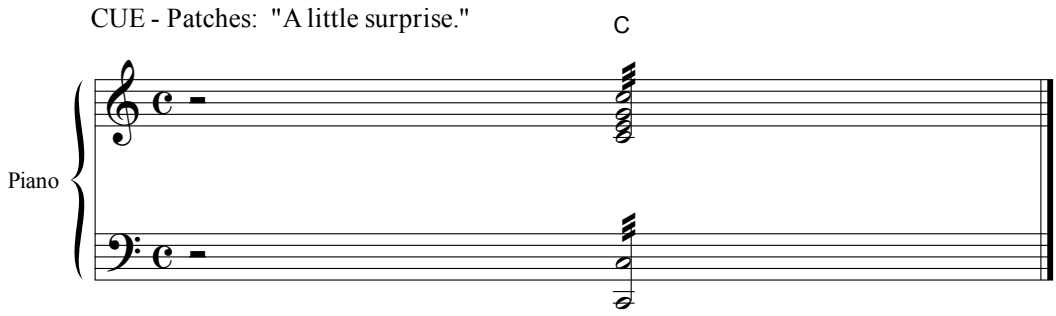

Hold tremolo until
Lords and Ladies are in place.
Go directly on to 18a

Copyright © 2011 MCT, Inc.

18a - Bow Chords

David W. Simmons

Segue directly from 18

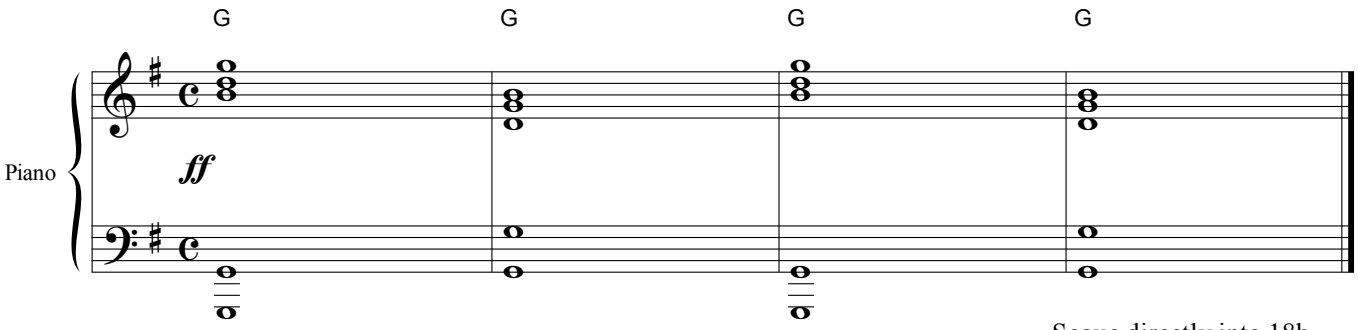

Segue directly into 18b

Copyright © 2011 MCT, Inc.

18b - The Lords and Ladies' Waltz

Segue directly from 18a

Music by David W. Simmons
Arranged by Michael McGill

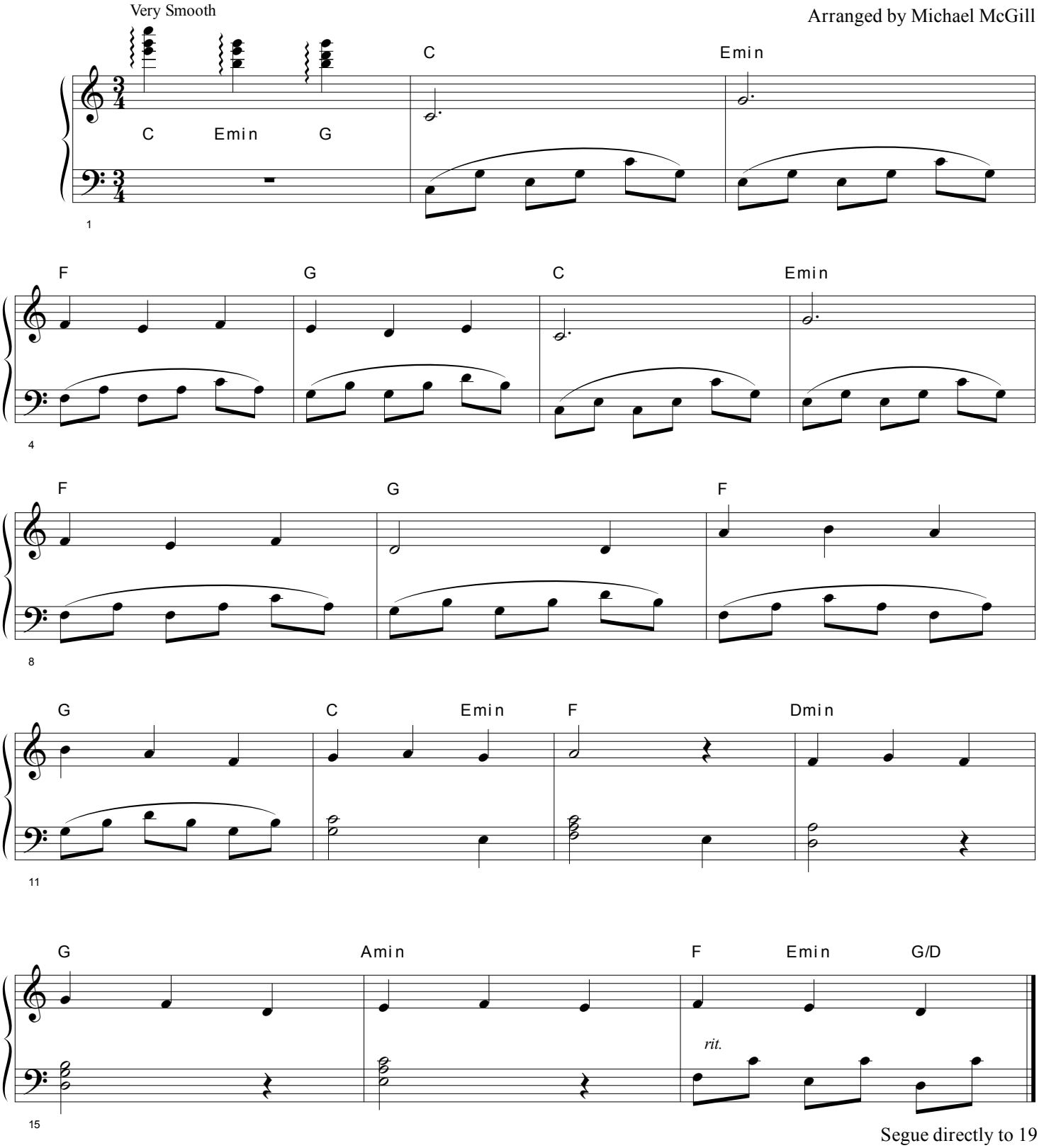

Segue directly to 19

Copyright © 2011 MCT, Inc.

19 - Royal Fanfare

Music by David W. Simmons

Segue directly from 18b

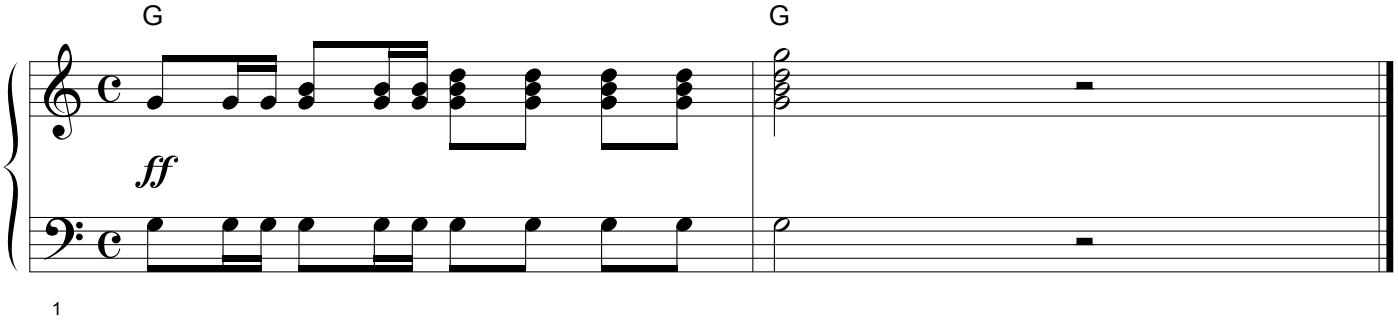

Copyright © 2011 MCT, Inc.

20 - Mysterious Girl

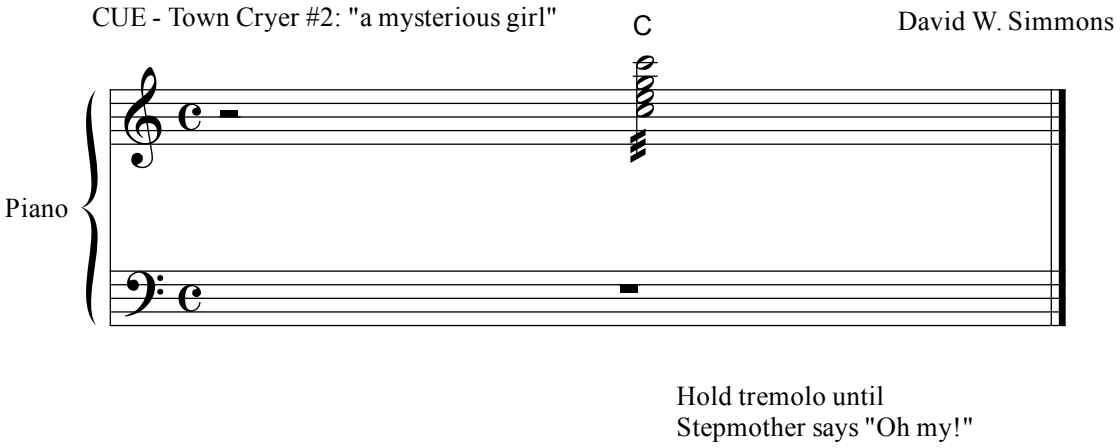

Copyright © 2011 MCT, Inc.

21 - Royal Underscore

David W. Simmons

Arranged by Michael McGill

CUE - Town Cryer #2: "For here comes the Prince."

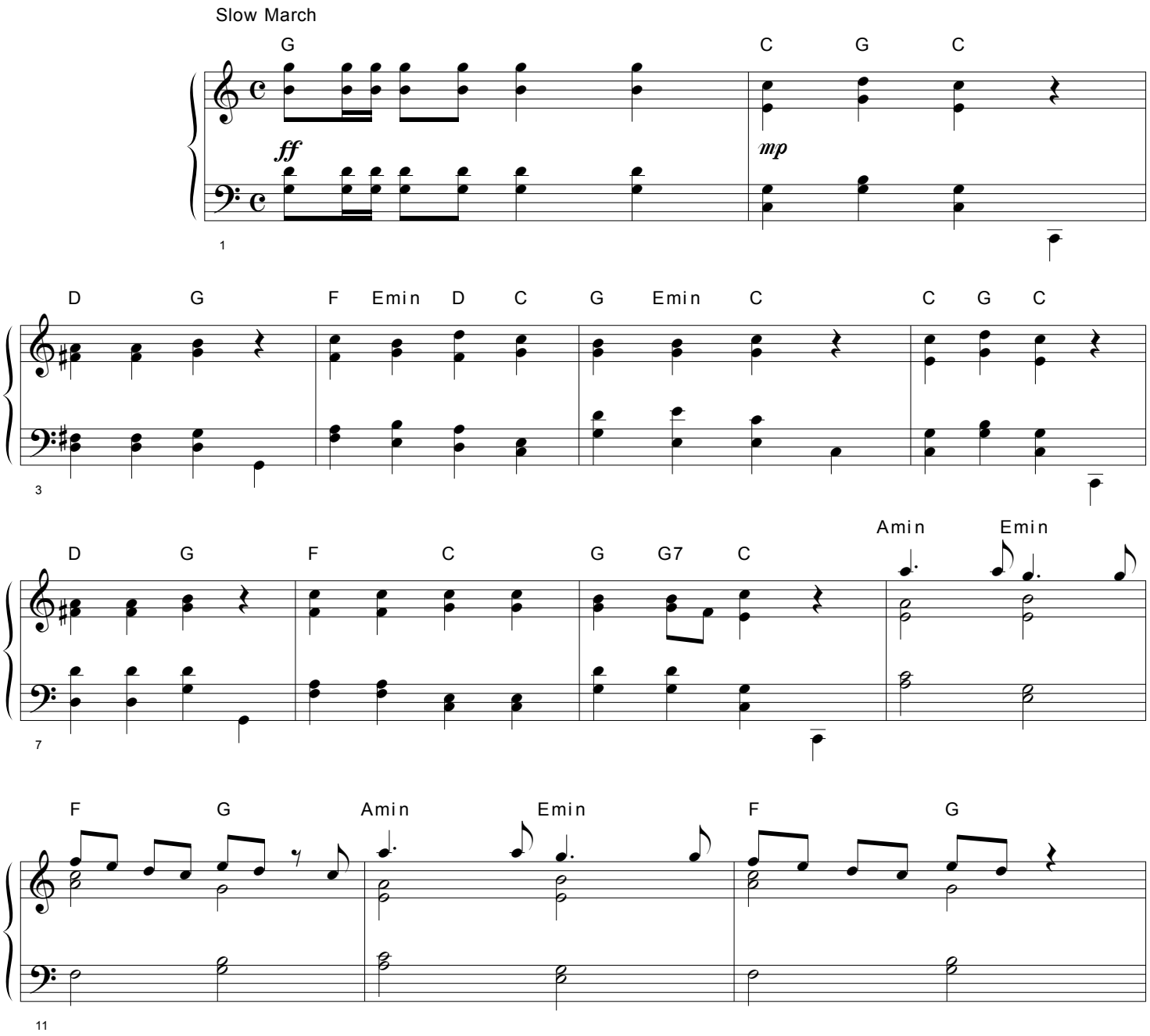

Segue directly to #22

Copyright © 2011 MCT, Inc.

22 - Wish Tremolo

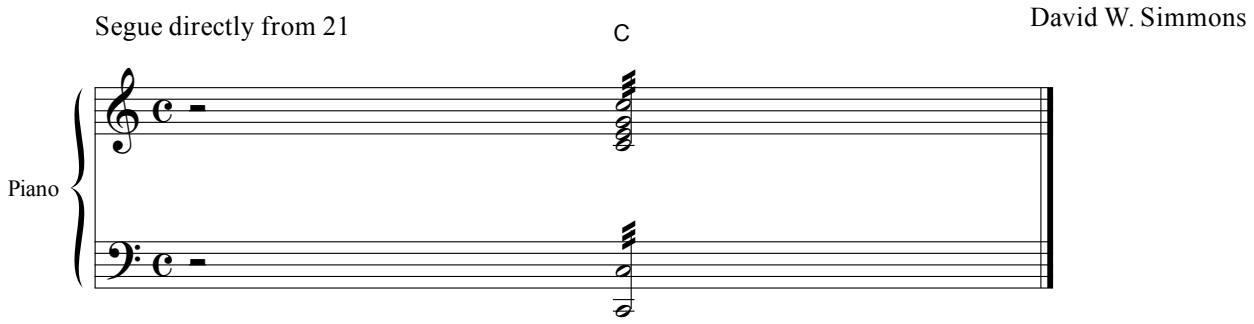

Copyright © 2011 MCT, Inc.

23 - The Royal Waltz

CUE - Cinderella: "Oh yes, Your Highness"

Music by David W. Simmons
Arranged by Michael McGill

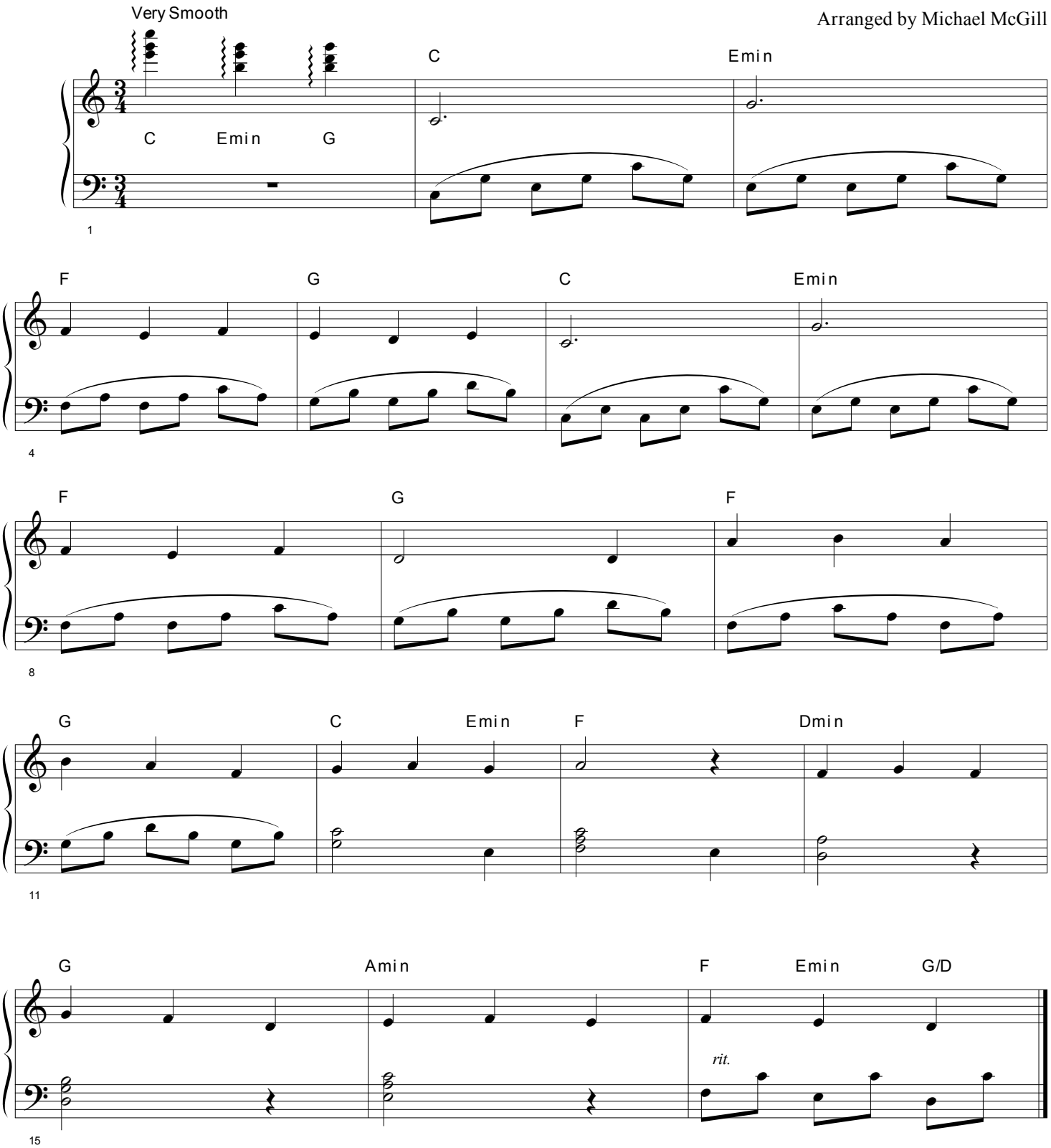

Segue directly to 23a

Copyright © 2011 MCT, Inc.

23a - Clock Strikes Twelve

Segue directly from 23

David W. Simmons

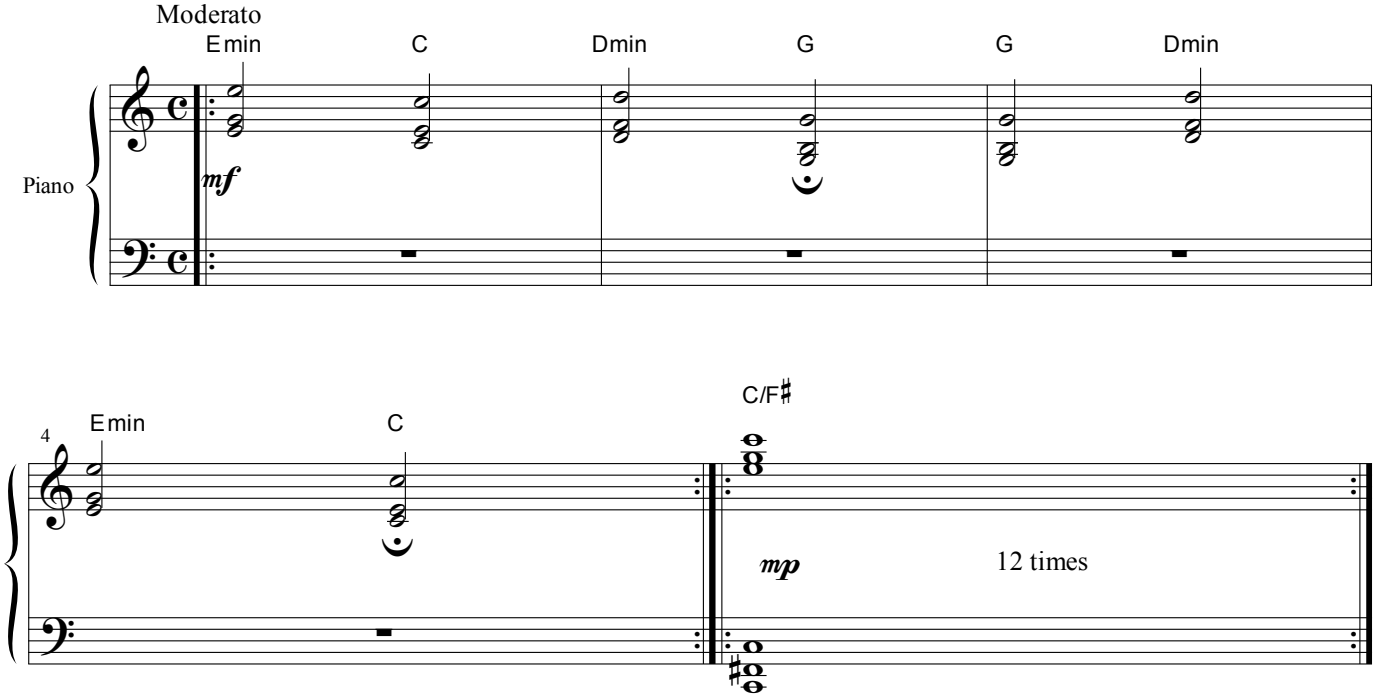

Copyright © 2011 MCT, Inc.

24 - Royal Fanfare

CUE - Cinderella: "Alright, Stepmother. I'm on my way."

Music by David W. Simmons

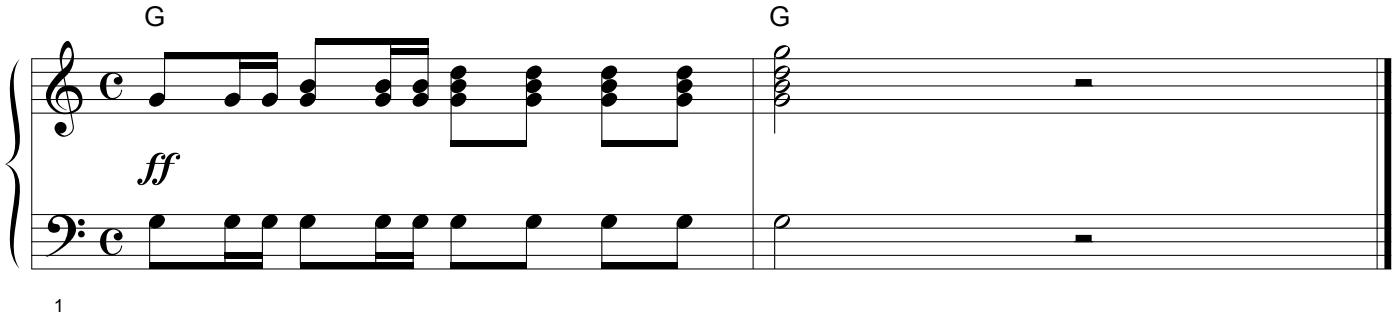

Copyright © 2011 MCT, Inc.

25 - Ta-Da Music

CUE - Cinderella: If you say so, my Prince.

David W. Simmons

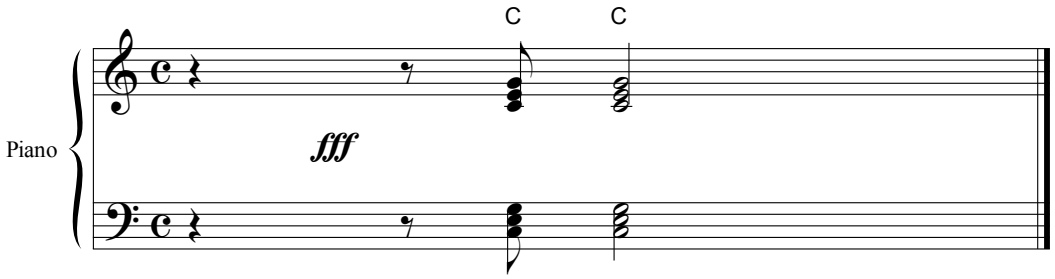

Copyright © 2011 MCT, Inc.

26 - Shoe Music

CUE - Cinderella: "Well..." " You betcha!"

David W. Simmons

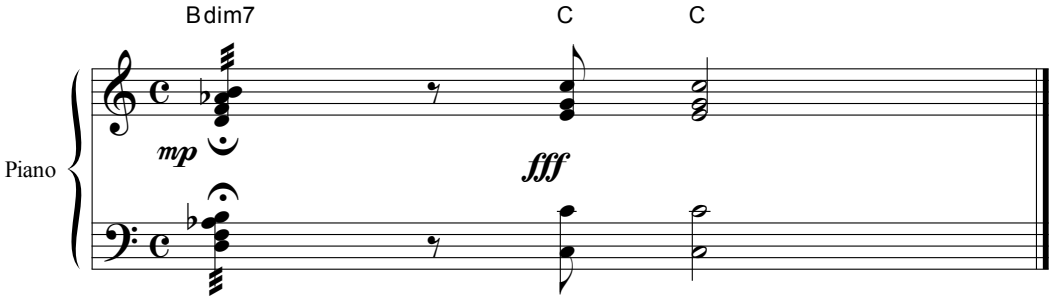

Copyright © 2011 MCT, Inc.

11.4.2025

27 - Royal Fanfare

CUE - Prince: "...spread the word!"

Music by David W. Simmons

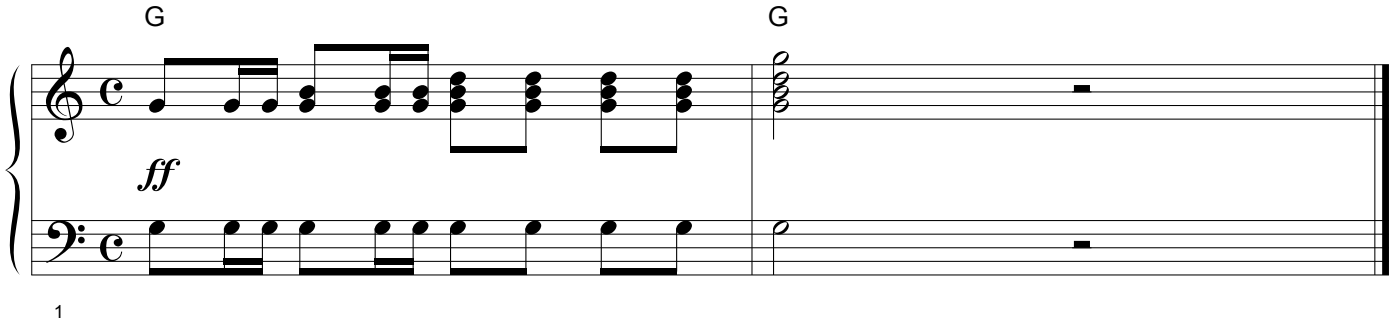

Copyright © 2011 MCT, Inc.

28 - The Grand Finale
The Prince Has Found His Bride

Music by Geoffrey Fontaine & James Caron
Lyrics by James Caron

Arranged by Michael McGill

CUE - Town Cryer #2: For the Prince, at last, has found his bride.

Processional March

Grandly ♩ = 105

The Prince has found his bride. It - up don't start to doze. We'll

A A A D A D

ff *mf*

can - not be de - nied. He set the date we'll cel - e-brate. The Prince has found his bride. So
strike a hap - py pose. The truth is dear the proof is here. The slip - per fit her toes. My

E A G F♯min Emin D A F♯min D

come from far and wide come out don't stay in side. Just close your door and come be - fore the
heart be - gins to beat. I think it's ver - y sweet. I must con - fess our new Prin - cess is

D A D E A G D

Copyright © 2011 MCT, Inc.

28 - Grand Finale

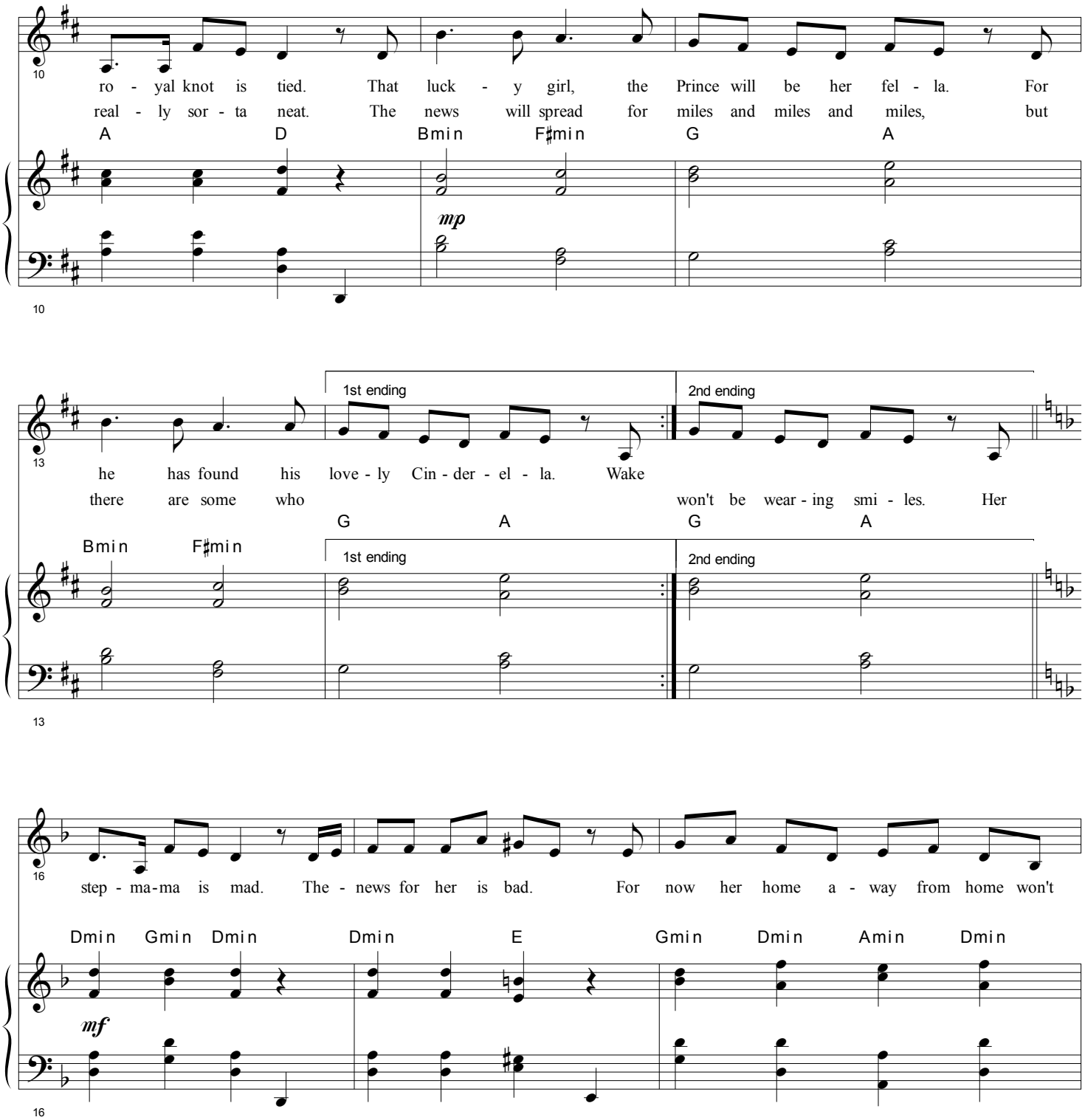

Copyright © 2011 MCT, Inc.

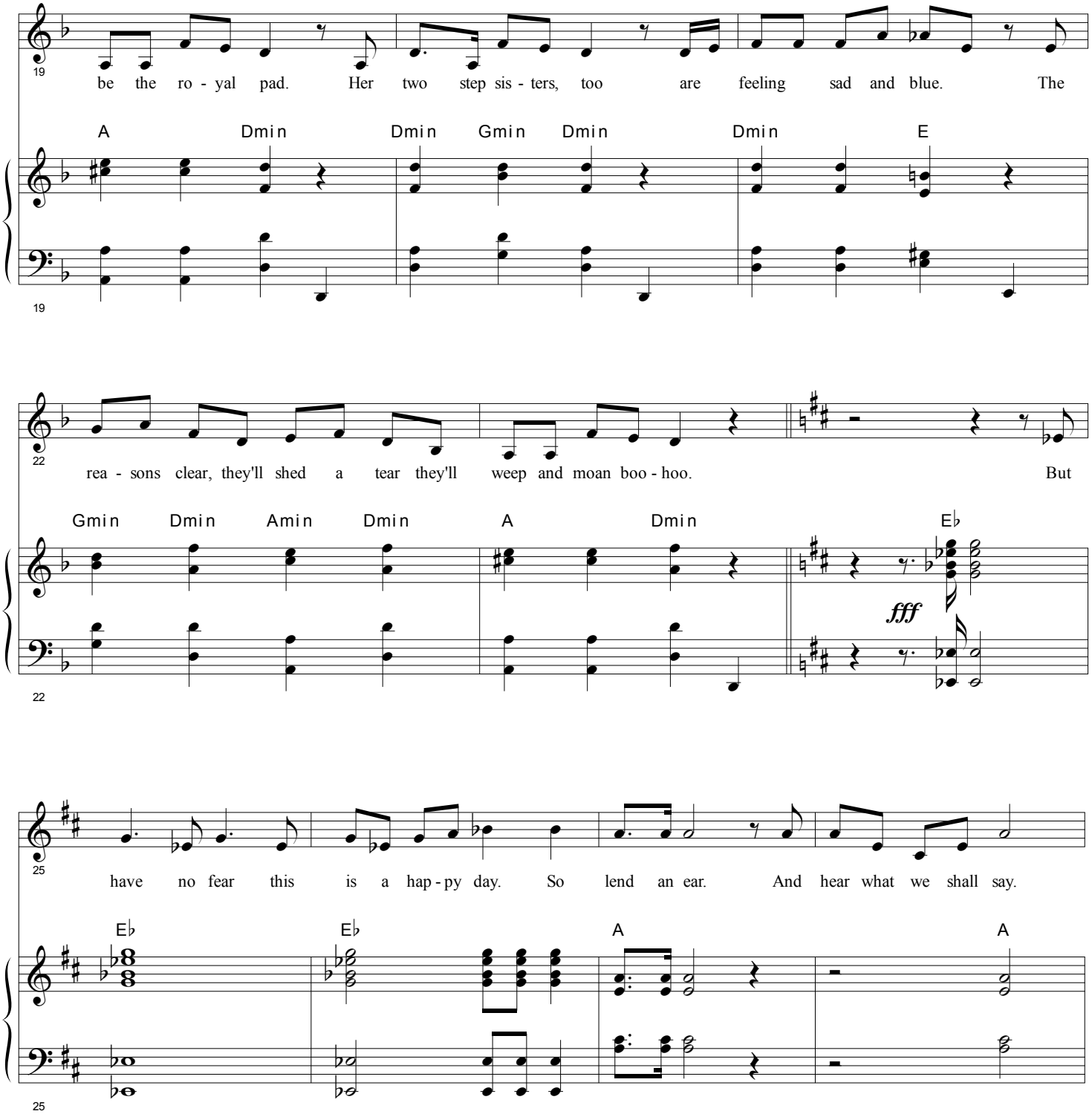

Copyright © 2011 MCT, Inc.

28 - Grand Finale

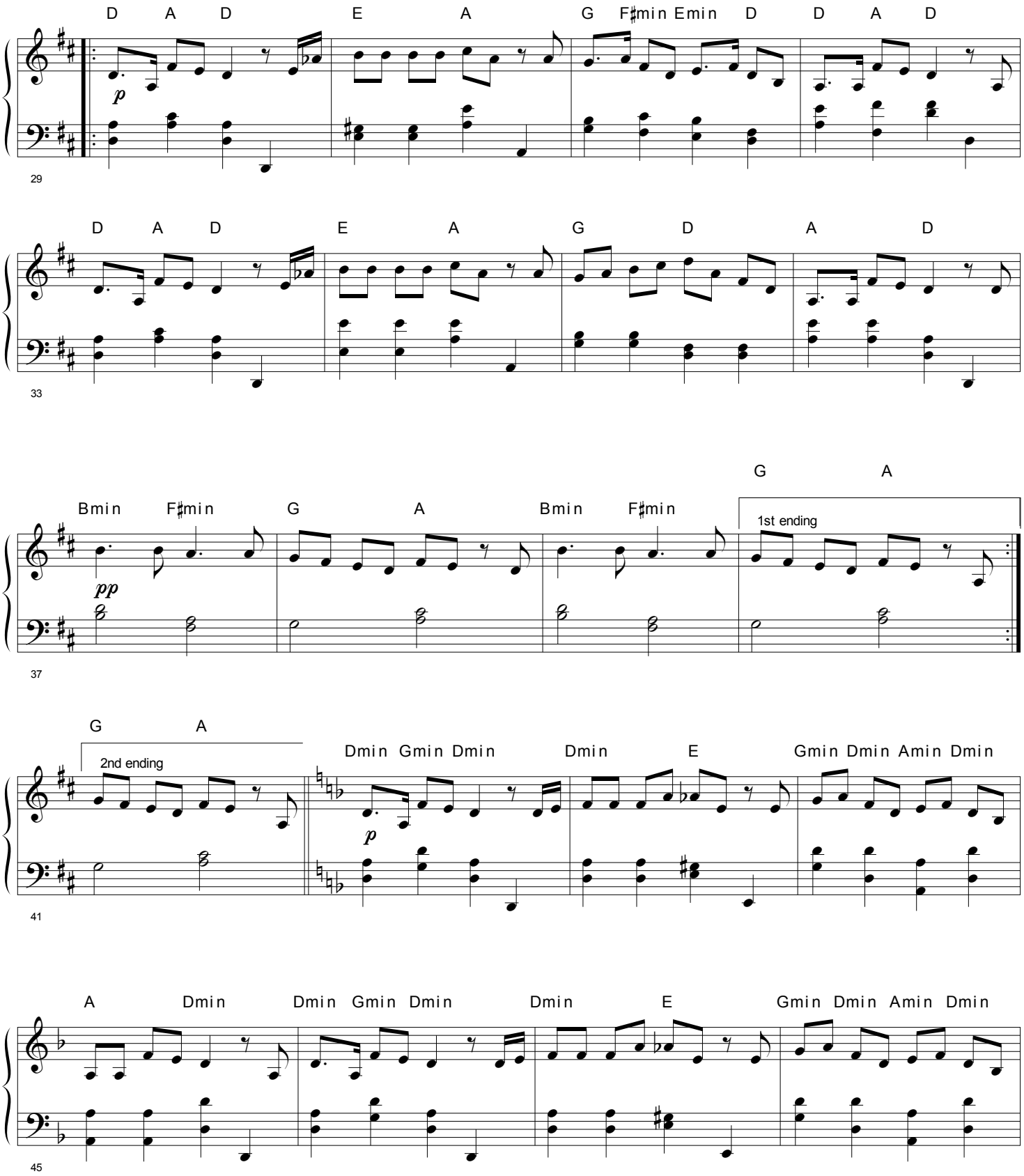

Copyright © 2011 MCT, Inc.

28 - Grand Finale

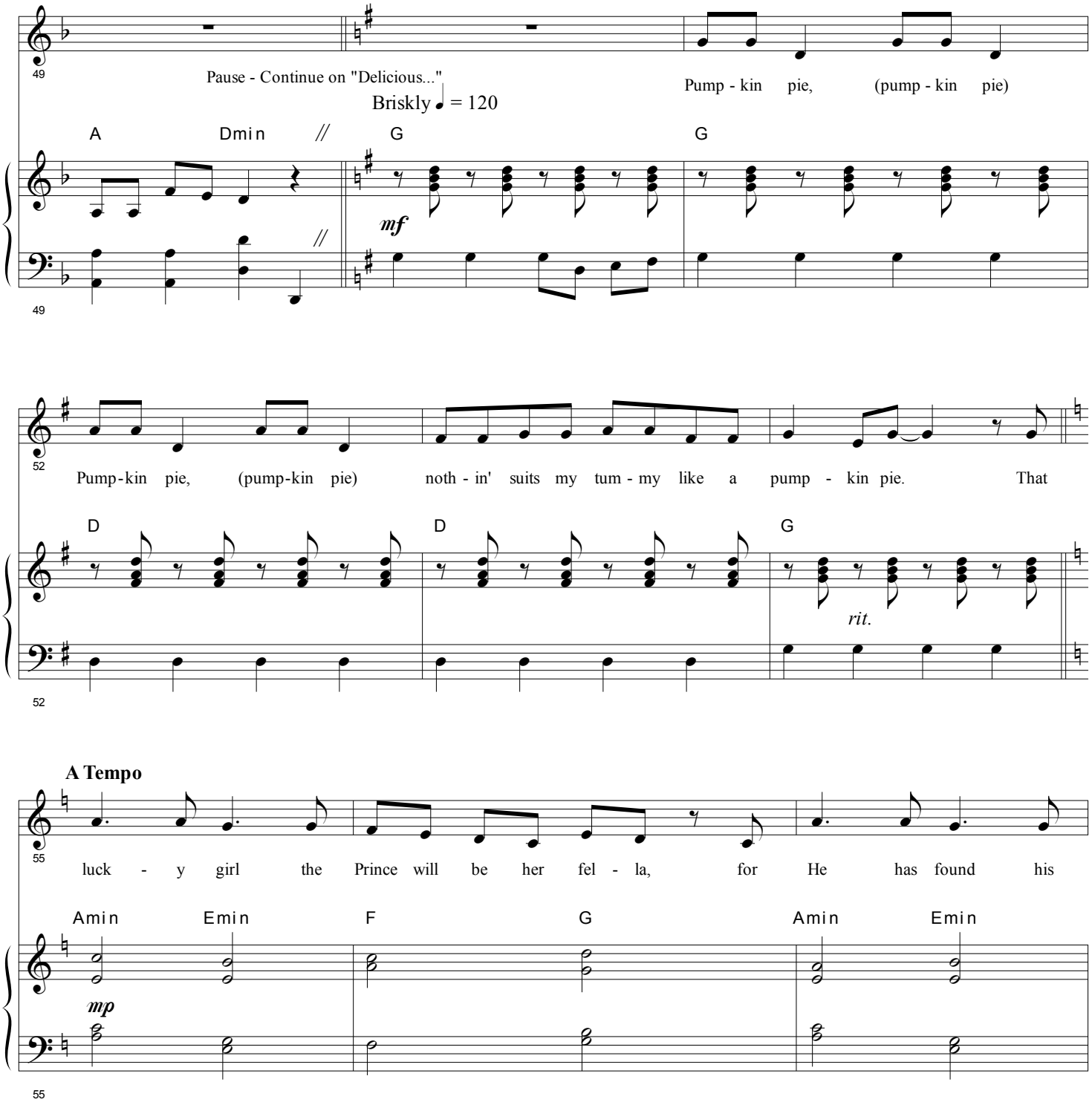

Copyright © 2011 MCT, Inc.

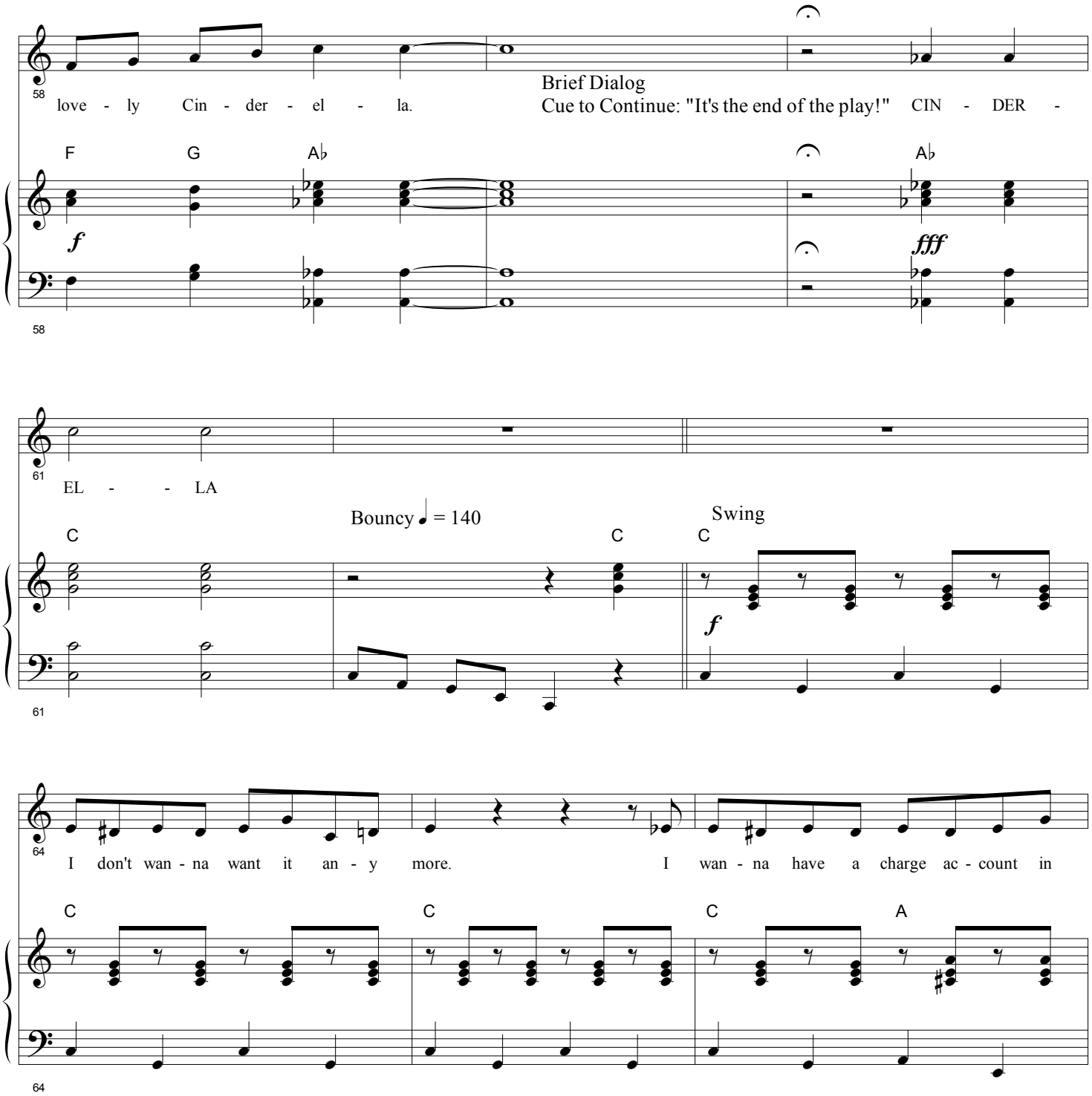

Copyright © 2011 MCT, Inc.

28 - Grand Finale

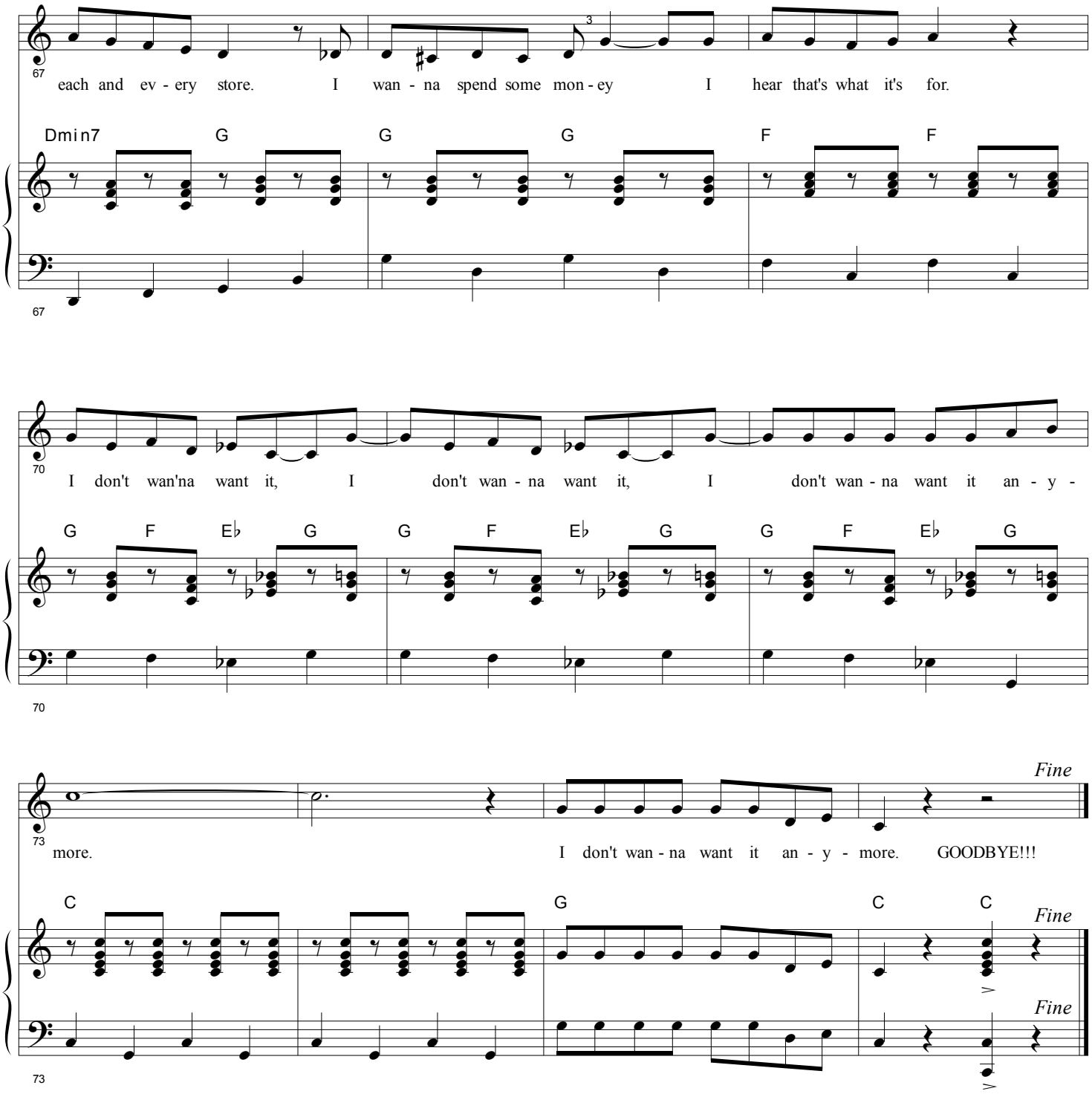

Copyright © 2011 MCT, Inc.