

MISSOULA CHILDREN'S THEATRE

A PRODUCTION OF MCT, INC.

Presenter and/or Accompanist,

Following is the **Full Music Score** designed to familiarize the accompanist with the amount of music in the score and the music's tempo and level of difficulty. This complete score can be used digitally or printed if you so choose, but printed copies must be destroyed after the residency concludes.

Upon arrival the Tour Actor/Directors will provide the printed **Performance Score** which contains precise highlighted cues/notes for their particular production. Please ask for your accompanist to meet with the Tour Actor/Directors before or after auditions on the first day of your residency. At that time, your accompanist will receive the **Performance Score**. The accompanist is needed at rehearsals beginning the second rehearsal session on Wednesday. The only obligation prior to that is a brief meeting with the team on audition day.

All music, lyrics and dialogue contained herein are the property of MCT, Inc. and are fully protected by copyright. Any and all changes to this material shall constitute a willful infringement of said copyright and will be subject to all criminal penalties and civil liabilities under the United States Copyright Act. This material may not be duplicated, disseminated in any way, in whole or in part including electronic or digital transmission and posting on the Internet, or use for performances other than the current Missoula Children's Theatre production.

1 - Overture (Heads Not Tails)

Lyrics - Emily Morrison

Music - Greg Boris

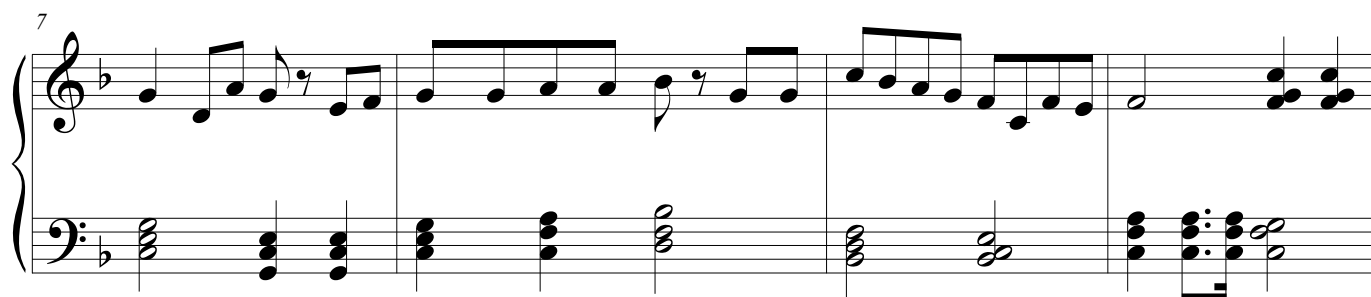
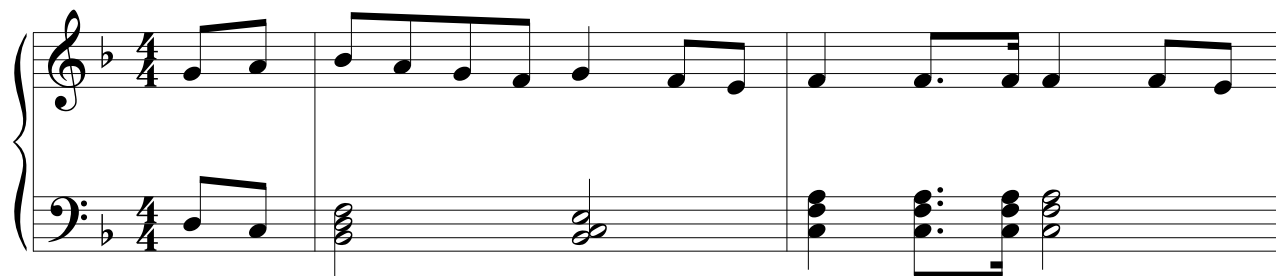

2 - Opening Crossover

CUE - Gliss on Lights Up

Lyrics - Emily Morrison

Music - Greg Boris

Freely

Continue on Cue:

"Ready, Set, Go!"

Briskly ♩ = 150

2 - Opening Crossover

16

20

25

30

35

2 - Opening Crossover

40

44

49

54

58

3 - Good Morning

CUE - Coral: "We'll see about that."

Lyrics - Jim Caron
Music - Greg Boris

Music score for "Good Morning" featuring Voice and Piano (Pno.).

Voice:

Good morn - ing, good morn - ing, good

Piano (Pno.):

5 morn - ing ev - ery - one. Good morn - ing ev - ery Mom and Pop, your dau - ghter and your

10 son. Good morn - ing Gramps and Grand - ma - ma, good morn - ing Un - cle Joe. And

15 wel - come to our hum - ble town, yes wel - come to our show.

4 - The Ballad of the Tortoise and the Hare

CUE - Goodall: "Let's see here, page one...."

Lyrics - Emily Morrison

Music - Greg Boris

$\text{♩} = 80$

Voice

Piano

Oh once u -

pon a time__ but not a long, long time, just a lit-tle bit of time a-go__ uh well there

Pno.

once was a Hare who ran-uh real real fast, and a Tor-toise they say who ran-uh oh so __ slow. Well they were

Pno.

4 - The Ballad of the Tortoise and the Hare

5.6.25

11

good, good friends, just like book-ends___ But the Hare would boast and brag___ That

11

Pno.

15

no one could out - run___ them when they waived that check-ered flag!___

15

Pno.

19

Oh once u - pon a time___ but not a long, long time, just a lit-tle bit of time a-go

19

Pno.

4 - The Ballad of the Tortoise and the Hare

5.6.25

23

uh well there once was a Hare who ran-uh real real fast, and a Tor-toise they say who ran-uh

Pno.

27

oh so — slow. One day that rep - tile said: Now that's e - nough! I'll

Pno.

30

show that pride - ful — Hare — We'll see who's

Pno.

4 - The Ballad of the Tortoise and the Hare

5.6.25

32

speed - i - er lean and mean - i - er run - ning from here to there!

Pno.

35 In 1 $\text{♩} = 70$

They put it

Pno.

39

to the test, and I bet you've guessed just

Pno.

4 - The Ballad of the Tortoise and the Hare

5.6.25

43

which one came out a - head. The

Pno.

47

tor - toise won that ma - ra - thon While

Pno.

51 *a tempo* ♩ = 80

Hare took a nap in - stead! ____ Oh once u-pon a time but not a long, long time, just a

Pno.

4 - The Ballad of the Tortoise and the Hare

5.6.25

55

lit-tle bit of time a-go — uh well there once was a Hare who ran-uh real real fast, — and a

Pno.

59

Tor-toise they say who ran-uh oh so — slow. And now those fre-ne-mies are just plain en-e-mies com-

Pno.

63

pe - ting all day long! — And the rest of the town fol-lows them a - round No

Pno.

4 - The Ballad of the Tortoise and the Hare

5.6.25

67 *rit.*

mat-ter who's right or who's wrong. And they string me a long 'cause those two are head-strong Which

Pno.

Broader $\text{♩} = 60$

71

makes this a ve - ry sad song Yeah they string us a long 'cause those two are head-strong. Which

Pno.

75

makes this a ve - ry sad makes this a ve - ry sad song!

Pno.

5 - Gator Gulp and Grind Jingle

CUE - Greg: "Home of the Miami Mocha!"

Lyrics - Emily Morrison

Music - Greg Boris

$\text{♩} = 40$

Start your day, the Ga - tor way, to

feel so swam - py right! — Come to Ga - tor

Gulp and Grind for Cof - fee or a Bite — CHOMP!

6 - To the Moon

5.6.25

CUE - Astronaut: "They were born to sail the stars, like us!"

Lyrics - Emily Morrison

Music - Greg Boris

♩ = 150

10

post - cards to _____ our friends from Mars! To the Moon! MOO! To the

13

Moon! MOO! We're all strapped in, it's time to _____ go _____ We

16

are not scared, we run this _____ show. We long to see the

19

stars a - glow We'll wave down to the Earth be - low Rea - dy

22

5, 4, 3, 2, 1 TO THE MOON! To the Moon! MOO! To the

25

Moon! MOO! Sail-ing on the tail of ___ shoot - ing ___ stars Mail-ing

6 - To the Moon

5.6.25

28

post - cards to _____ our friends from _____ Mars! Rea - dy 5, 4, 3, 2,

31

1 TO THE MOON! To the Moon, to the Moon, to the Moon! MOO!

7 - Heads Not Tails

CUE - Astronauts: "They are the best of the best of the best!"

Lyrics - Emily Morrison

Music - Greg Boris

Oh —

What are the odds that cats would go to space? What are the odds that they would

help the hu-man race? What are the odds they move with so much grace Su-per

7 - Heads Not Tails

9

cle-ver cats are we. Heads not tails! They're not your aver-age kit-ty cats, they're

12

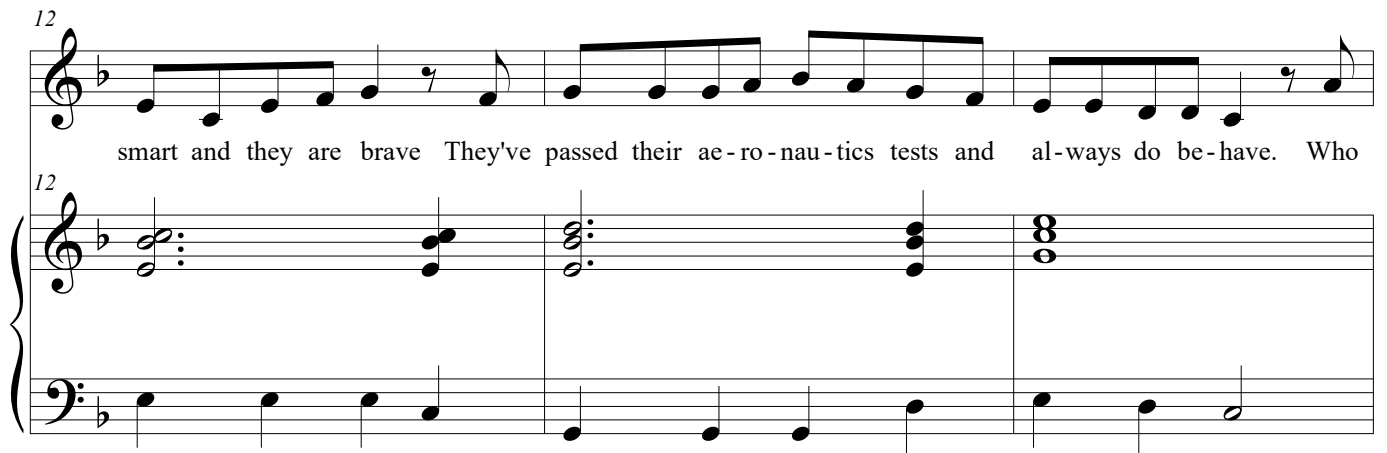

smart and they are brave They've passed their ae-ro-nau-tics tests and al-ways do be-have. Who

15

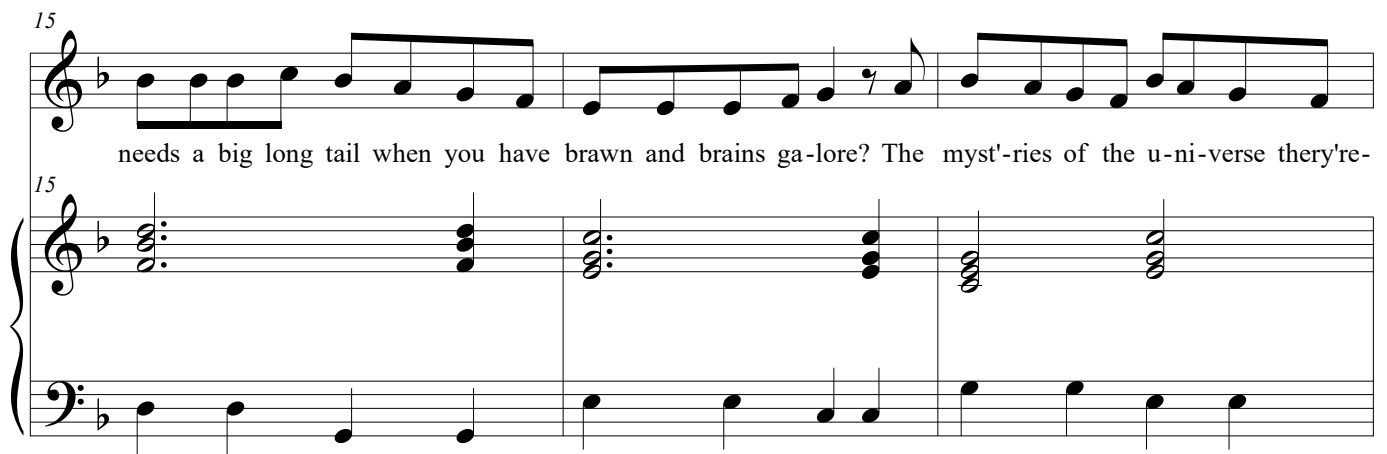

needs a big long tail when you have brawn and brains ga-lore? The myst'-ries of the u-ni-verse they're-

7 - Heads Not Tails

18

rea - dy to ex - plore Oh ___

21

What are the odds that cats would go to space? What are the odds that they would

24

help the hu - man race? What are the odds they move with so much grace Su - per

7 - Heads Not Tails

27

cle - ver cats are we. Heads not tails! Su - per cle - ver cats are

30

we. Heads not tails

8 - Everybody Needs a Friend

CUE - Manatee: "A friend in need is a friend indeed."

Lyrics - Emily Morrison

Music - Greg Boris

(Oh)

3
Ev - ery - bo - dy needs a friend Some - one on whom they

3

6
can de - pend Will be there to the ve - ry end.

6

8 - Everybody Needs a Friend

9

Ev - ery - bo - dy needs a friend ____ When you are scared or you're ex - ci - ted, You're

9

12

hap-py or you're sad, A good friend will be there for you the good, the great, the bad. They don't

12

15

care that you're the best at stuff, they like that you are you! They'll ce-le-brate your vic-to-ries and

15

8 - Everybody Needs a Friend

18

help when you are blue! (o - oh) Ev - ery - bo - dy

21

needs a friend Some - one on whom they can de - pend Will

24

be there to the ve - ry end. Ev - ery - bo - dy needs, Ev -

8 - Everybody Needs a Friend

27

- ery - bo - dy needs a Ev - ery bo - dy needs a friend! ____

27

30

9 - Orange You Glad You're in Florida

CUE - Goodall: "How I Love a Good Field Study."

Lyrics - Emily Morrison

Music - Greg Boris

Freely

When you yearn to learn about the world

3 you can't just stay inside. Get out where life is happening

5 There's no place truth can hide The Sunshine State's the best place when you

7 feel the urge to rove to a swampy seaside classroom by a

9 - Orange You Glad You're in Florida

9 **Briskly** ♩ = 160

fragrant citrus grove Orange you glad you're in

12

Flo - ri - da — Where the palm trees sway and the dol - phins play. Orange you

15

glad you're in Flo - ri - da, — Where the e - ver glades sing sweet - ly af - ter

9 - Orange You Glad You're in Florida

18

dark (La La La) Orange you glad you're in

20

Flo - ri - da ____ Where the ga - tors snap by the tour - ist traps, Orange you

23

glad you're in Flo - ri - da ____ Where the roll - er - coast - ers rum - ble in their

9 - Orange You Glad You're in Florida

Broadly ♩ = 50

26 When I think of the blue ocean I just want to go a boatin'

parks. (AH!) WAIT! When I (Ooooo ...

29 When the sunset starts to shimmer how I want a seafood dinner Maybe this vacation will...

Oooo ... Oooo

32 be my revelation... wait for cue

...) and I'll stay here tucked a - way in my Ca - ba - na home!

9 - Orange You Glad You're in Florida

"What about mosquitos?"

"Maybe I'll just visit" (GO)

35 **Briskly** ♩ = 160

Orange you glad you're in Flo - ri - da — Where the

palm trees sway and the dol - phins play. Orange you glad you're in

Flo - ri - da, — Where the e - ver glades sing sweet - ly af - ter dark (La La La) Orange you

9 - Orange You Glad You're in Florida

44

glad you're in Flo - ri - da — Where the ga - tors snap by the

47

tour - ist traps Orange you glad you're in Flo - ri - da, — Where the

50

roll - er coas-ers rum-ble in their parks (La La La) Orange you glad you're in

9 - Orange You Glad You're in Florida

53

Flo - ri - da ___ Oh ___ Ain't she great, the Sun - shine State. Orange you

56

glad you're in Flo - ri - da ___ It hold the Flo - ri - da Key ___ to your...

59

H E A R T FOR ME Holds the Flo - ri - da Key to your heart! ___

10 - To the Moon Transition

CUE - Ginger, Tobias, Taylor: "Curly!"

Lyrics - Emily Morrison
Music - Greg Boris

11 - Everybody Needs a Friend (reprise)

CUE - Curly: "People keep saying that."

Lyrics - Emily Morrison

Music - Greg Boris

11 - Everybody Needs a Friend

9

Ev - ery - bo - dy needs a friend _____

9

When you are scared or you're ex - ci - ted, You're

12

hap-py or you're sad, A good friend will be there for you the good, the great, the bad. They don't

12

15

care that you're the best at stuff, they like that you are you! They'll ce-le-brate your vic-to-ries and

15

11 - Everybody Needs a Friend

18

help when you are blue! (o - oh) Ev - ery - bo - dy

21

needs a friend Some - one on whom they can de - pend Will

24

be there to the ve - ry end. Ev - ery - bo - dy needs, Ev -

11 - Everybody Needs a Friend

27

ery - bo - dy needs a Ev - ery bo - dy needs a friend!___

27

30

30

12- Home to Earth Transition

CUE - Taylor: "Liftoff!"

Lyrics - Emily Morrison
Music - Greg Boris

13 - Gator Gulp and Grind Jingle

CUE - Petunia: "Courtesy of the Gator Gulp and Grind!"

Lyrics - Emily Morrison

Music - Greg Boris

$\text{♩} = 40$

Start your day, the Ga - tor way, to

feel so swam - py right! Come to Ga - tor

Gulp and Grind for Cof - fee or a Bite CHOMP!

14 - Finale - Friend - Orange You Glad

Lyrics - Emily Morrison

Music - Greg Boris

CUE - Goodall: "And yes, there will be a quiz on this tomorrow. Maestro?"

14 - Finale - Friend - Orange You Glad

Briskly ♩ = 160

12

Orange you

15

glad you're in Flo - ri - da — Where the palm trees sway and the

18

dol - phins play. Orange you glad you're in Flo - ri - da, — Where the

21

e - ver glades sing sweet - ly af - ter dark (La La La) Orange you glad you're in

14 - Finale - Friend - Orange You Glad

24

Flo - ri - da ___ Where the ga - tors snap by the tour - ist traps Orange you

24

27

glad you're in Flo - ri - da, ___ Where the roll - er coas - ers rum - ble in their

27

30

parks (La La La) Orange you glad you're in Flo - ri - da ___ Oh ___

30

14 - Finale - Friend - Orange You Glad

33

Ain't she great, the Sun - shine State. Orange you glad you're in

36

Flo - ri - da It hold the Flo - ri - da Key to your... H E A R

39

T FOR ME Holds the Flo - ri - da Key to your heart!