MISSOULA CHILDREN'S THEATRE

A PRODUCTION OF MCT, INC.

Presenter and/or Accompanist,

Following is the ***Full Music Score*** designed to familiarize the accompanist with the amount of music in the score and the music's tempo and level of difficulty. This complete score can be used digitally or printed if you so choose, but printed copies must be destroyed after the residency concludes.

Upon arrival the Tour Actor/Directors will provide the printed ***Performance Score*** which contains precise highlighted cues/notes for their particular production. Please ask for your accompanist to meet with the Tour Actor/Directors before or after auditions on the first day of your residency. At that time, your accompanist will receive the ***Performance Score***. The accompanist is needed at rehearsals beginning the second rehearsal session on Wednesday. The only obligation prior to that is a brief meeting with the team on audition day.

All music, lyrics and dialogue contained herein are the property of MCT, Inc. and are fully protected by copyright. Any and all changes to this material shall constitute a willful infringement of said copyright and will be subject to all criminal penalties and civil liabilities under the United States Copyright Act. This material may not be duplicated, disseminated in any way, in whole or in part including electronic or digital transmission and posting on the Internet, or use for performances other than the current Missoula Children's Theatre production.

5.6.25

1 - Overture (Heads Not Tails)

Lyrics - Emily Morrison
Music - Greg Boris

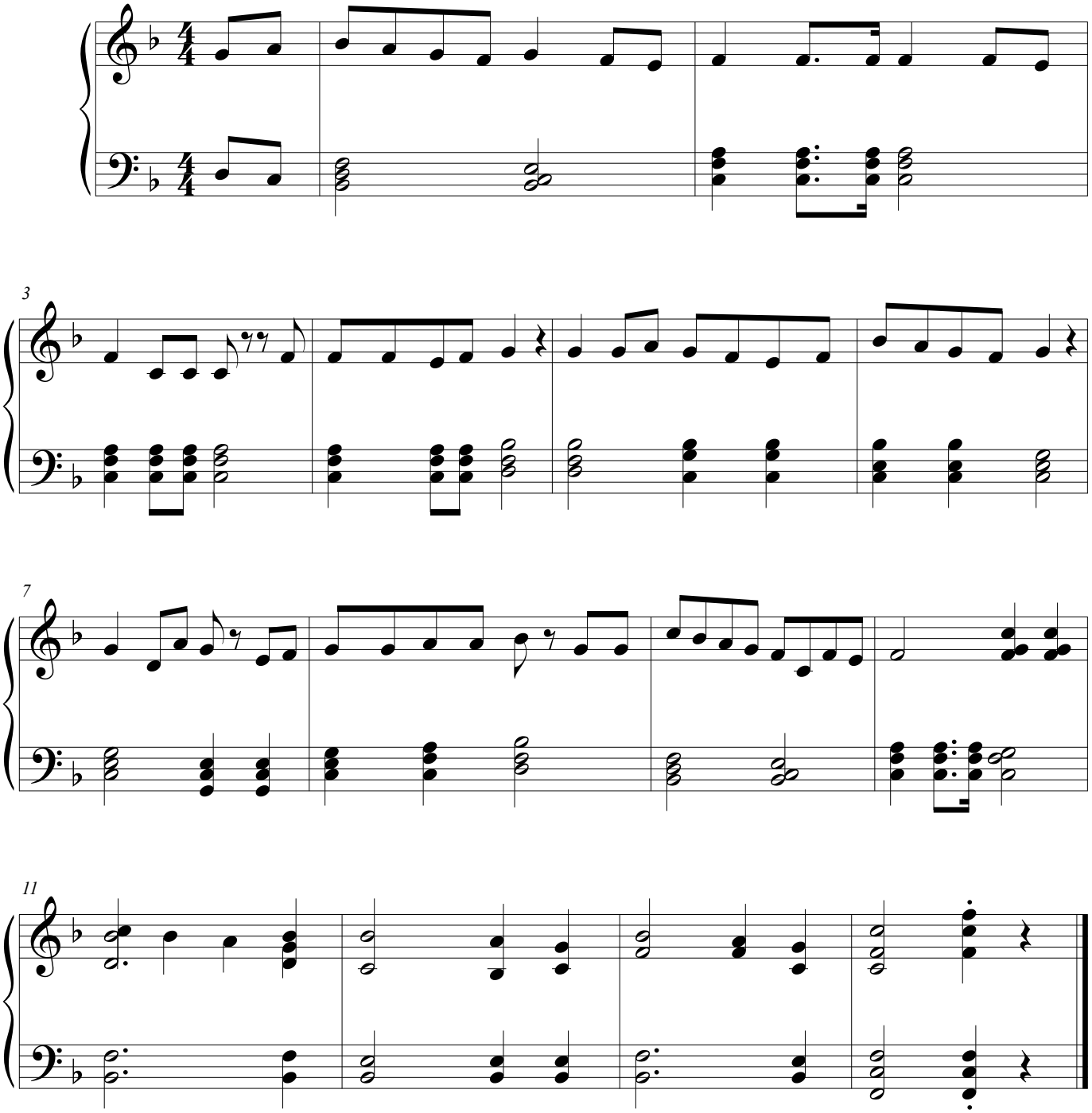

©

2 - Opening Crossover

CUE - Gliss on Lights Up

Lyrics - Emily Morrison
Music - Greg Boris

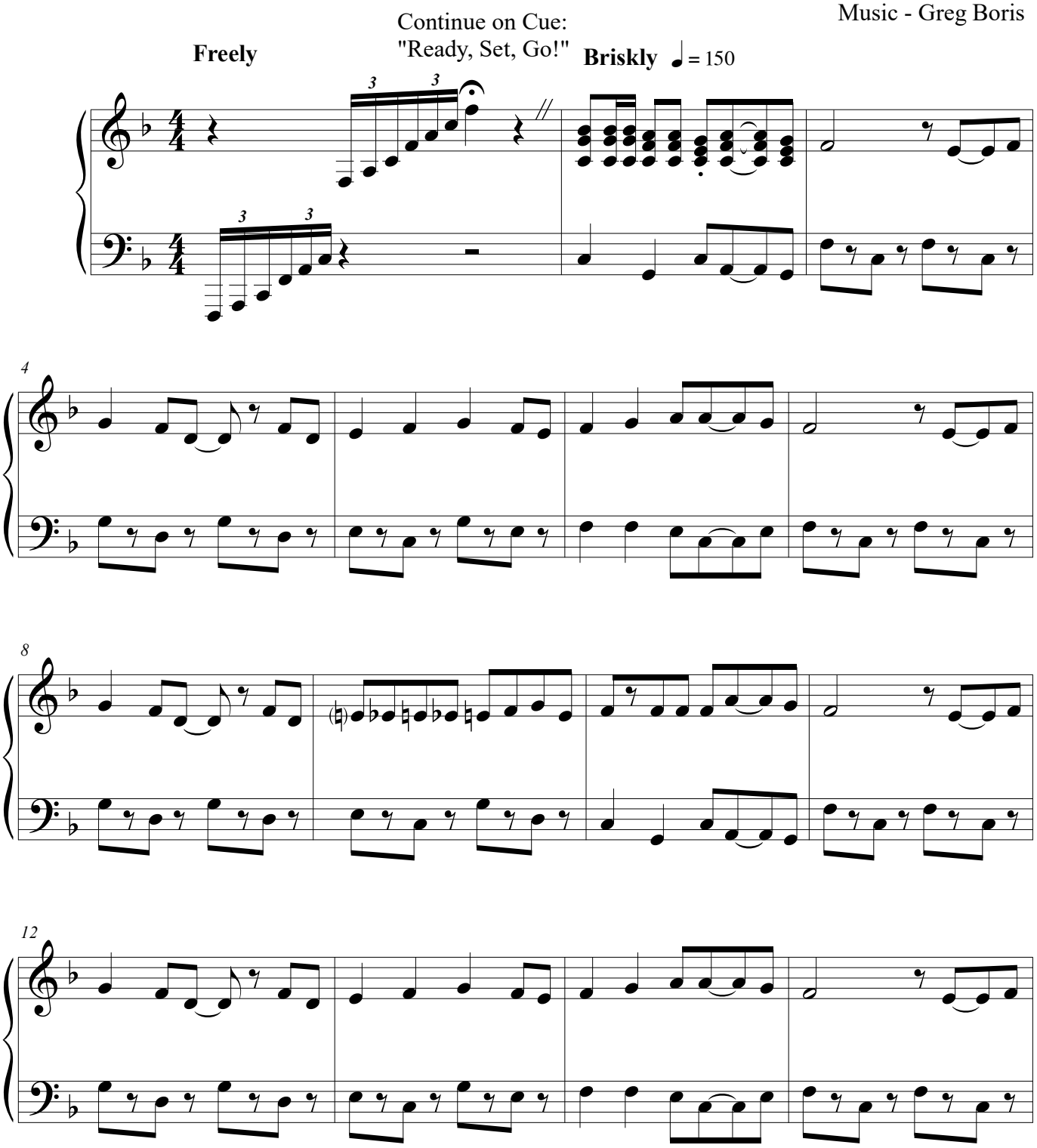

©

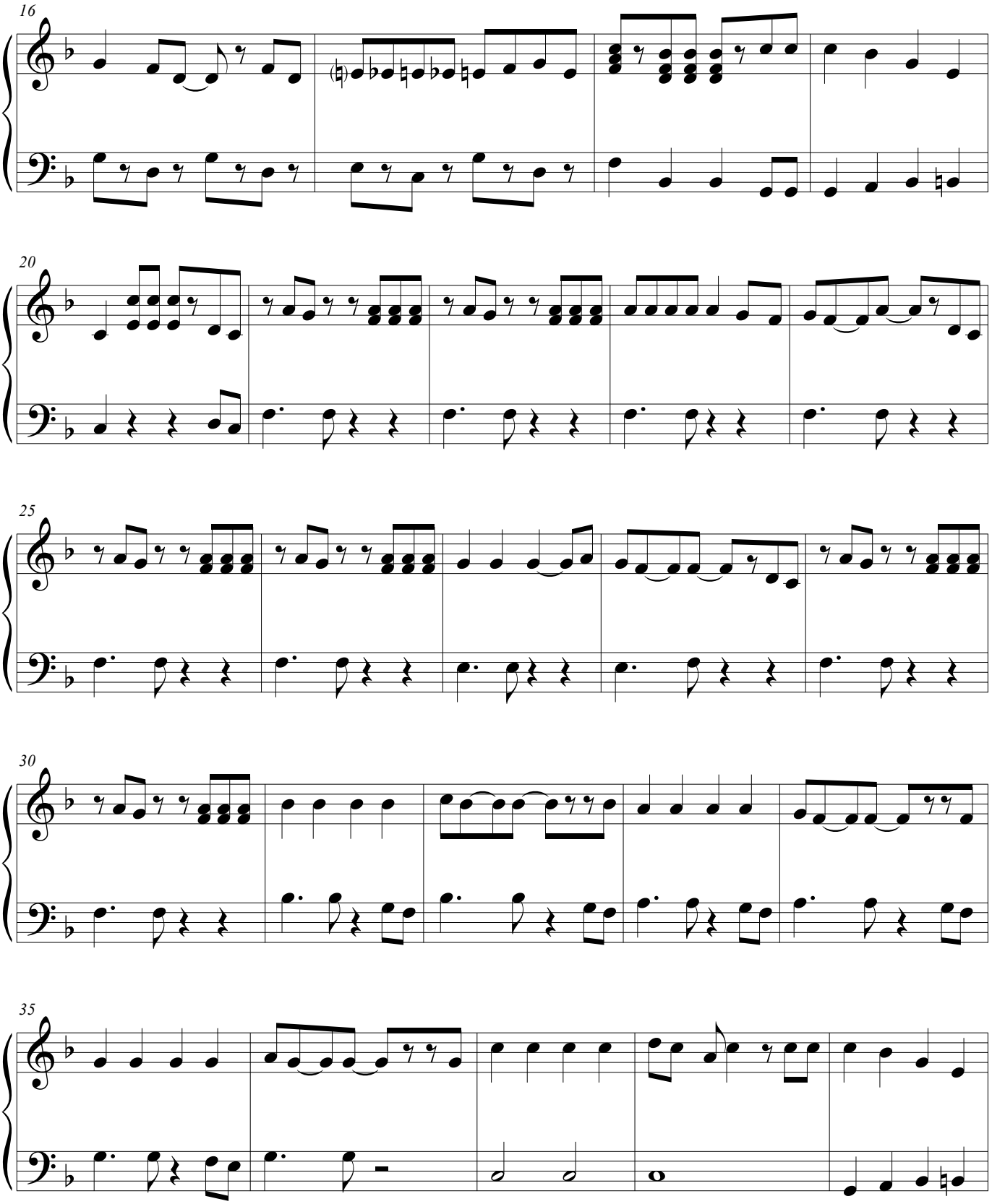
16
20
25
30
35

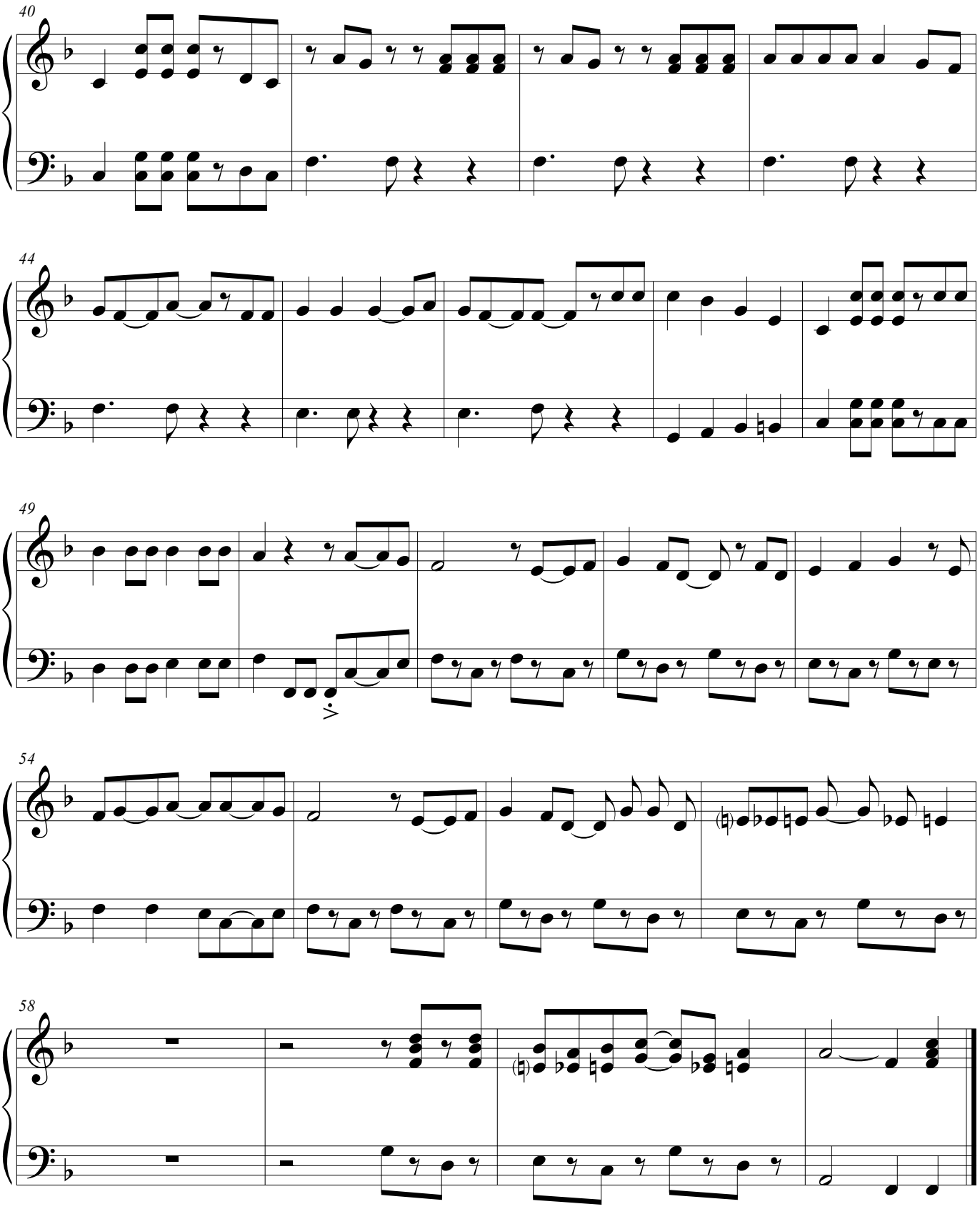
40
44
49
54
58

3 - Good Morning

CUE - Coral: "We'll see about that."

Lyrics - Jim Caron
Music - Greg Boris

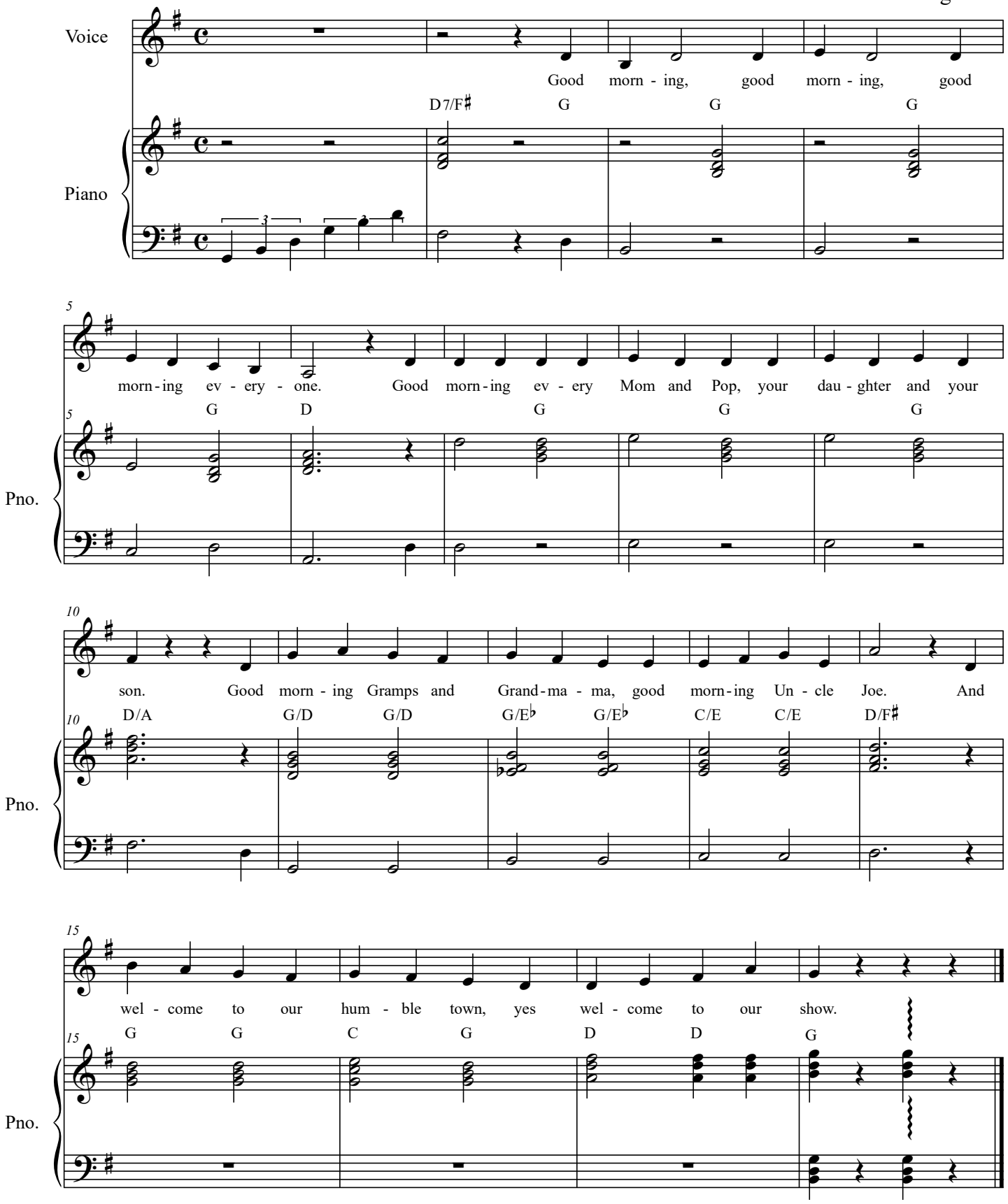

Copyright © 2011 MCT, Inc.

4 - The Ballad of the Tortoise and the Hare

CUE - Goodall: "Let's see here, page one...."

Lyrics - Emily Morrison
Music - Greg Boris

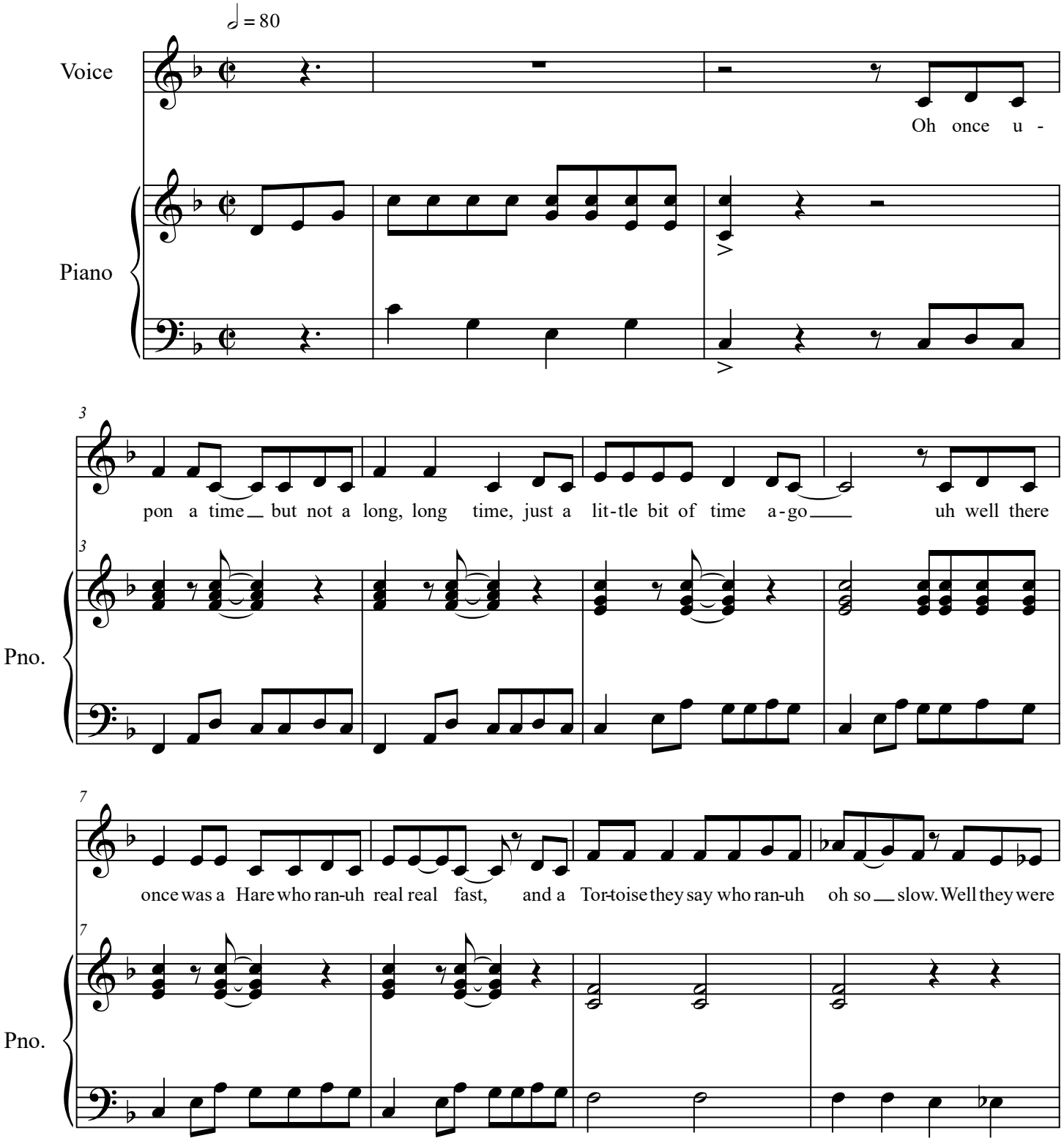

Copyright © 2025 MCT, Inc.

4 - The Ballad of the Tortoise and the Hare

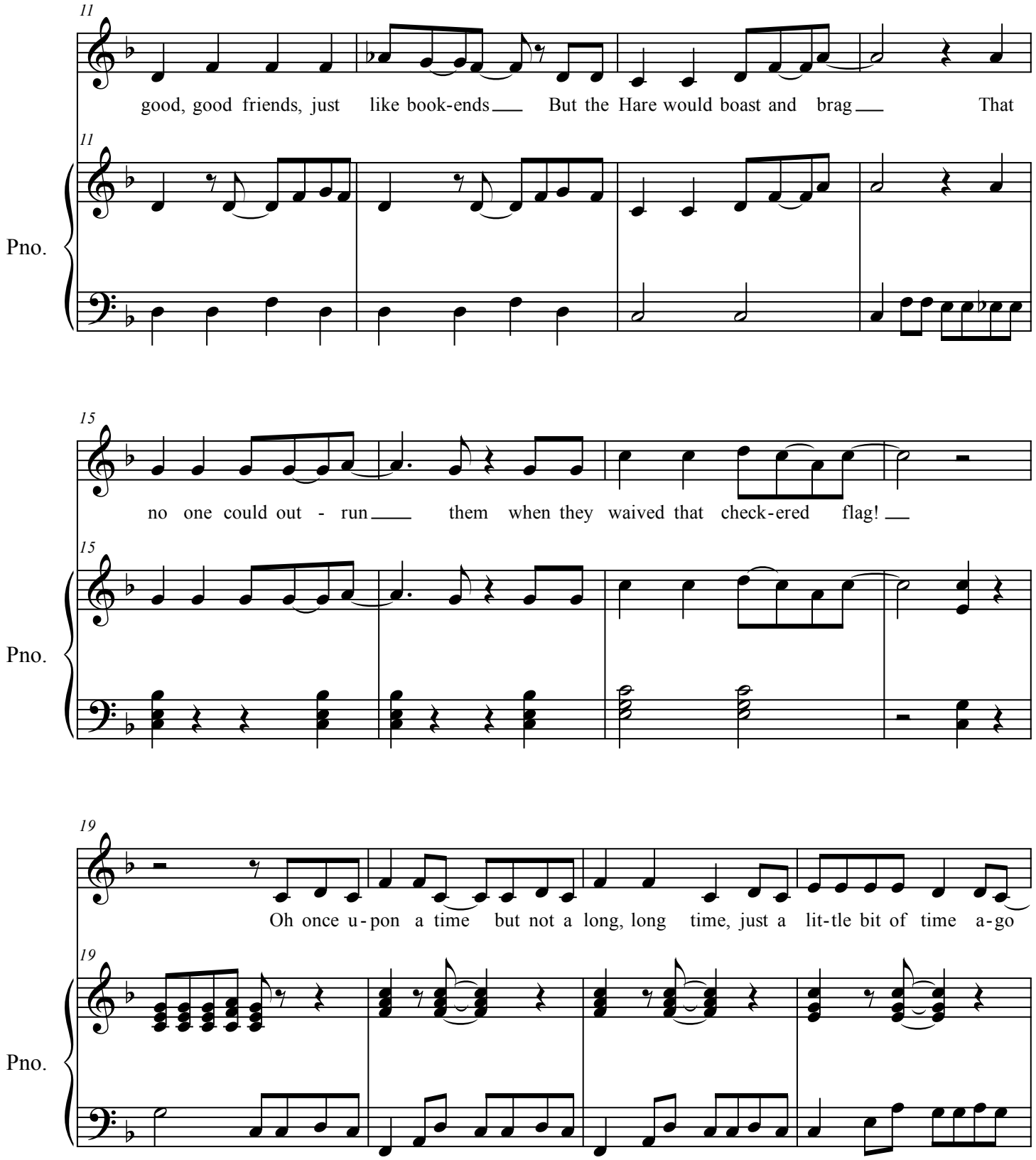

Copyright © 2025 MCT, Inc.

4 - The Ballad of the Tortoise and the Hare

23

uh well there once was a Hare who ran-uh real real fast, and a Tor-toise they say who ran-uh

Pno.

27

oh so slow. One day that rep - tile said: Now that's e - nough! I'll

Pno.

30

show that pride - ful Hare We'll see who's

Pno.

Copyright © 2025 MCT, Inc.

4 - The Ballad of the Tortoise and the Hare

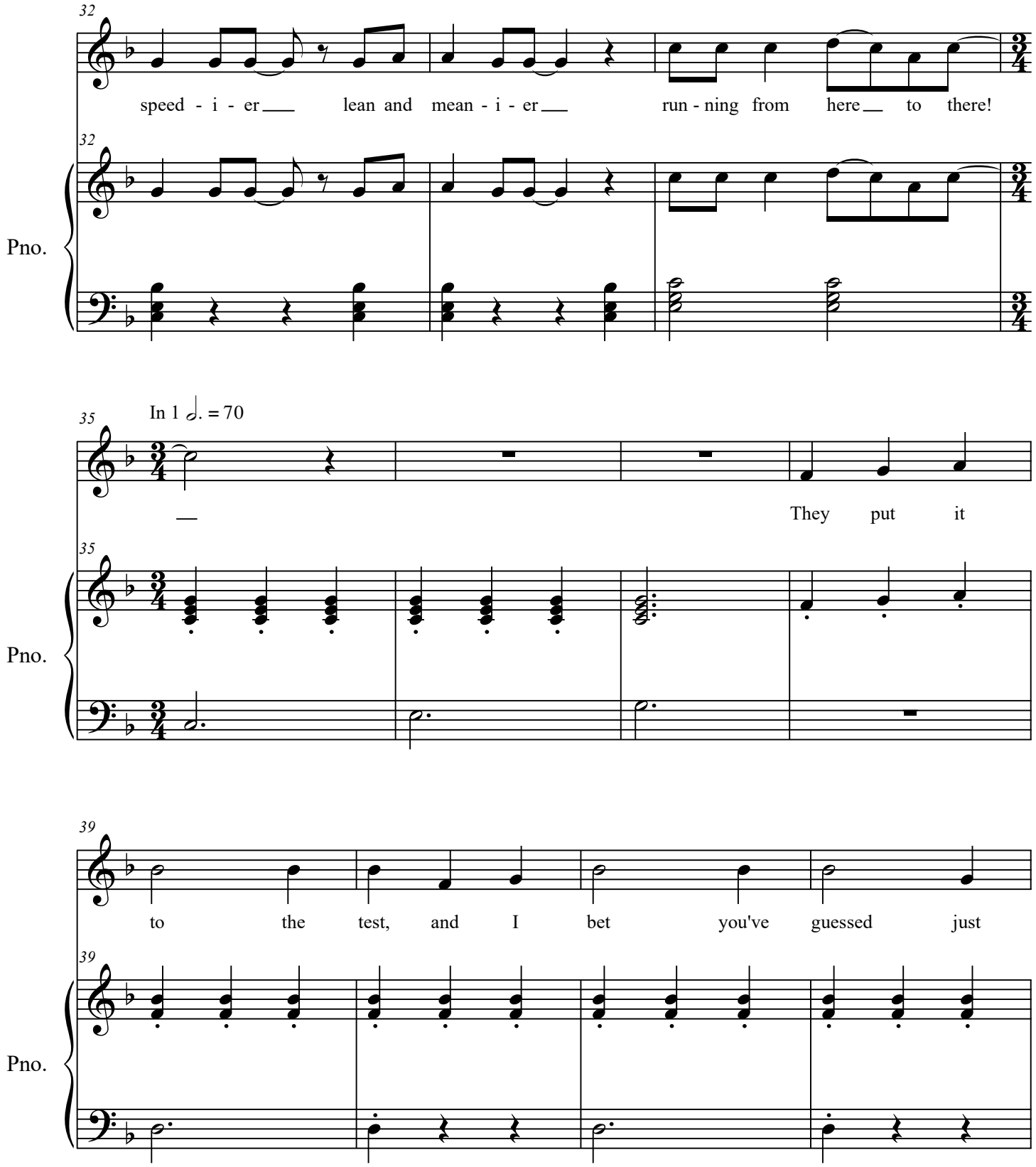

Copyright © 2025 MCT, Inc.

4 - The Ballad of the Tortoise and the Hare

43

which one came out a - head. The

43

Pno.

47

tor - toise won that ma - ra - thon While

47

Pno.

51 *a tempo* ♩ = 80

Hare took a nap in - stead! Oh once u - pon a time but not a long, long time, just a

51

Pno.

Copyright © 2025 MCT, Inc.

4 - The Ballad of the Tortoise and the Hare

55

lit-tle bit of time a-go uh well there once was a Hare who ran-uh real real fast, and a

Pno.

59

Tor-toise they say who ran-uh oh so slow. And now those fre-ne-mies are just plain en-e-mies com-

Pno.

63

pe-ting all day long! And the rest of the town fol-lows them a-round No

Pno.

Copyright © 2025 MCT, Inc.

4 - The Ballad of the Tortoise and the Hare

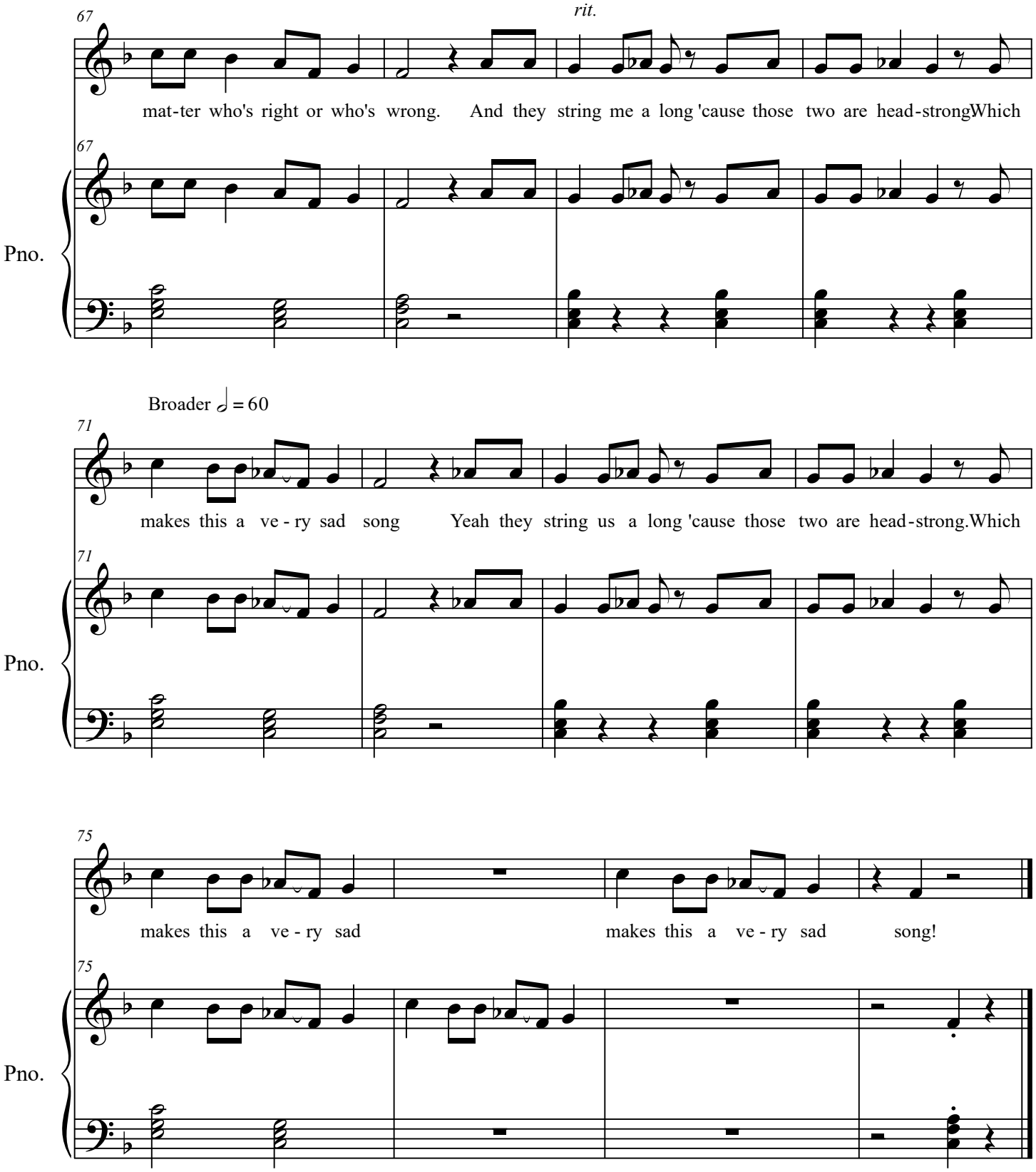

Copyright © 2025 MCT, Inc.

5 - Gator Gulp and Grind Jingle

CUE - Greg: "Home of the Miami Mocha!"

Lyrics - Emily Morrison
Music - Greg Boris

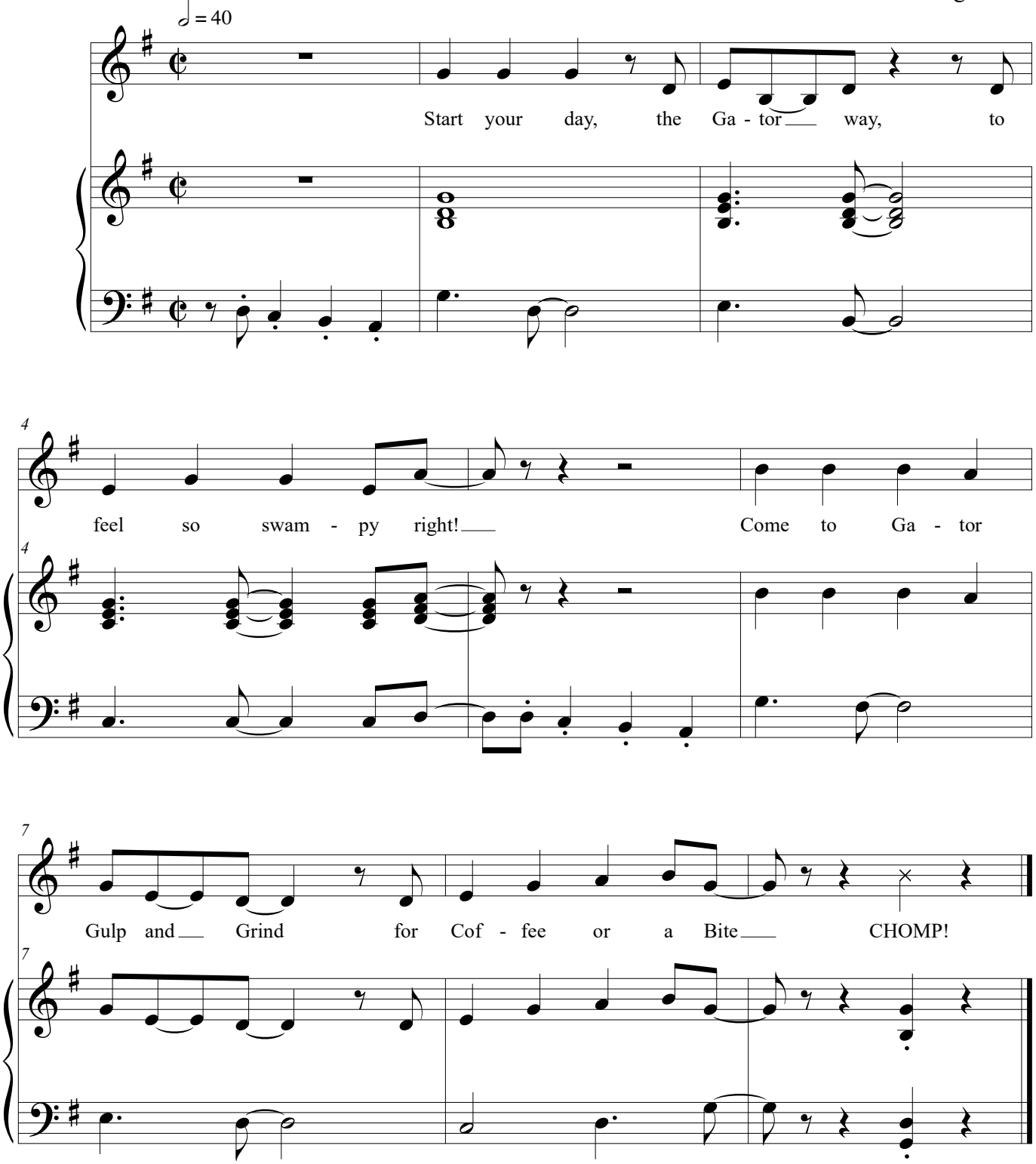

©

5.6.25

6 - To the Moon

Lyrics - Emily Morrison
Music - Greg Boris

CUE - Astronaut: "They were born to sail the stars, like us!"

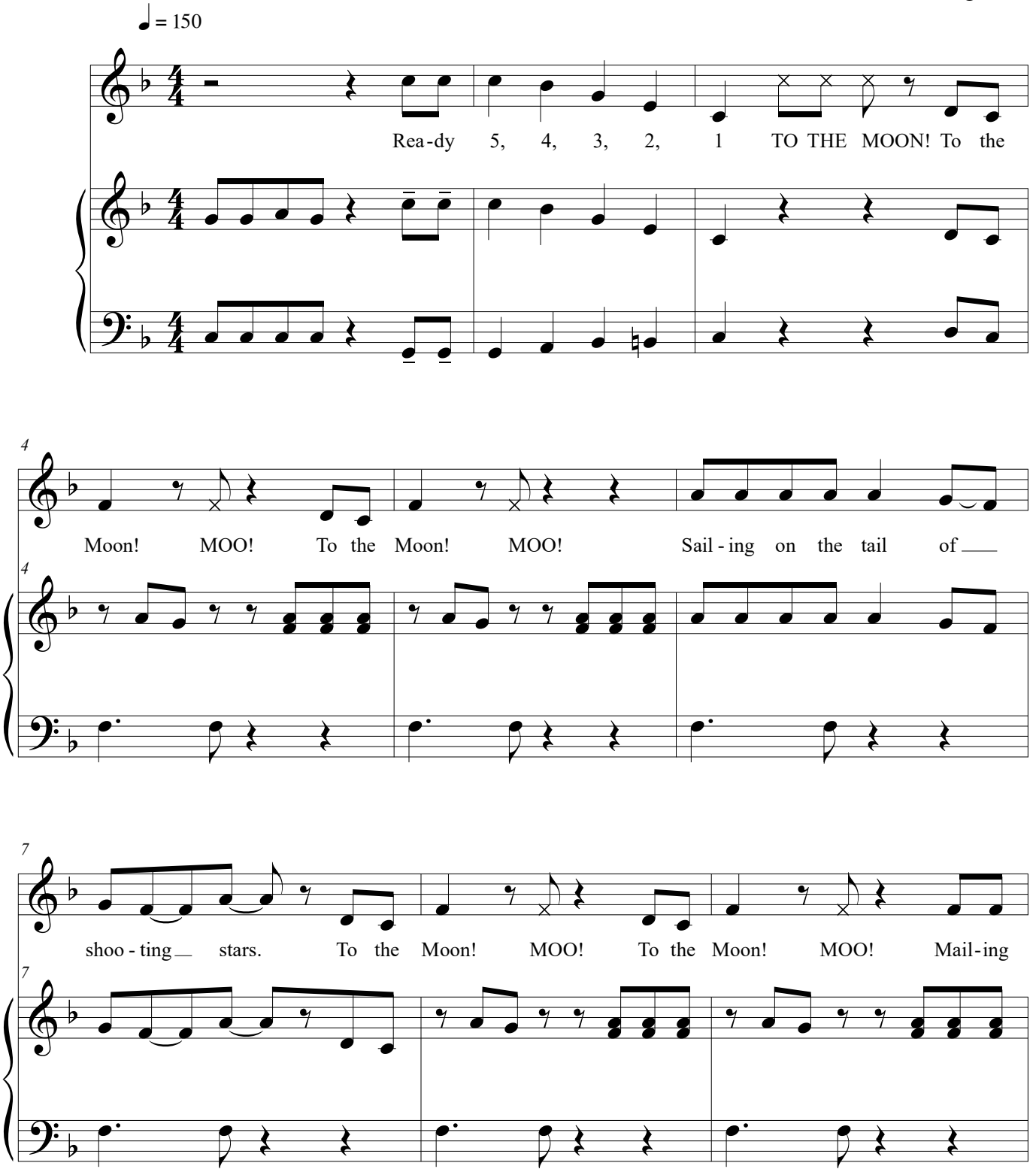

©

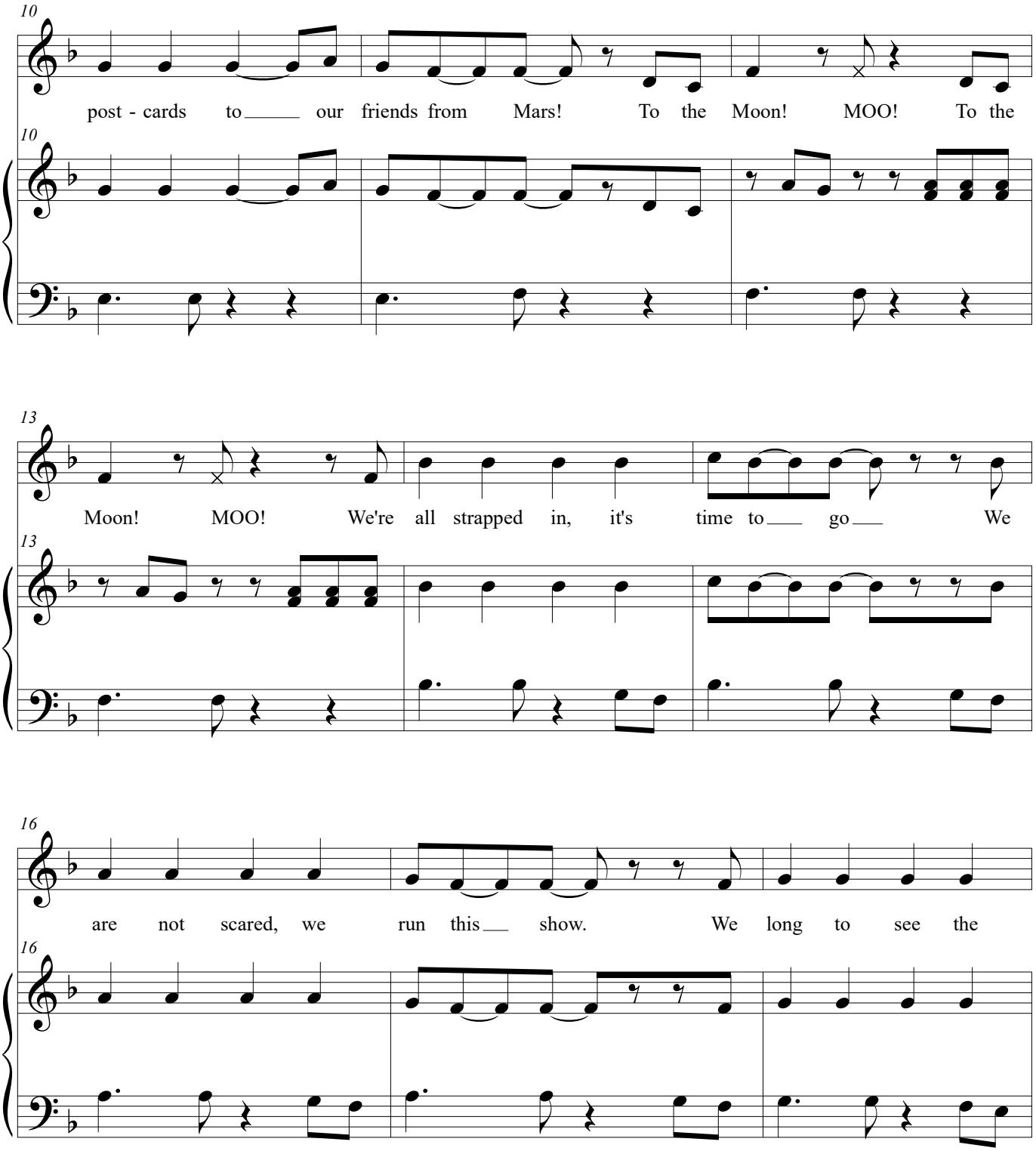
10
post - cards to our friends from Mars! To the Moon! MOO! To the
10
13
Moon! MOO! We're all strapped in, it's time to go We
13
16
are not scared, we run this show. We long to see the
16

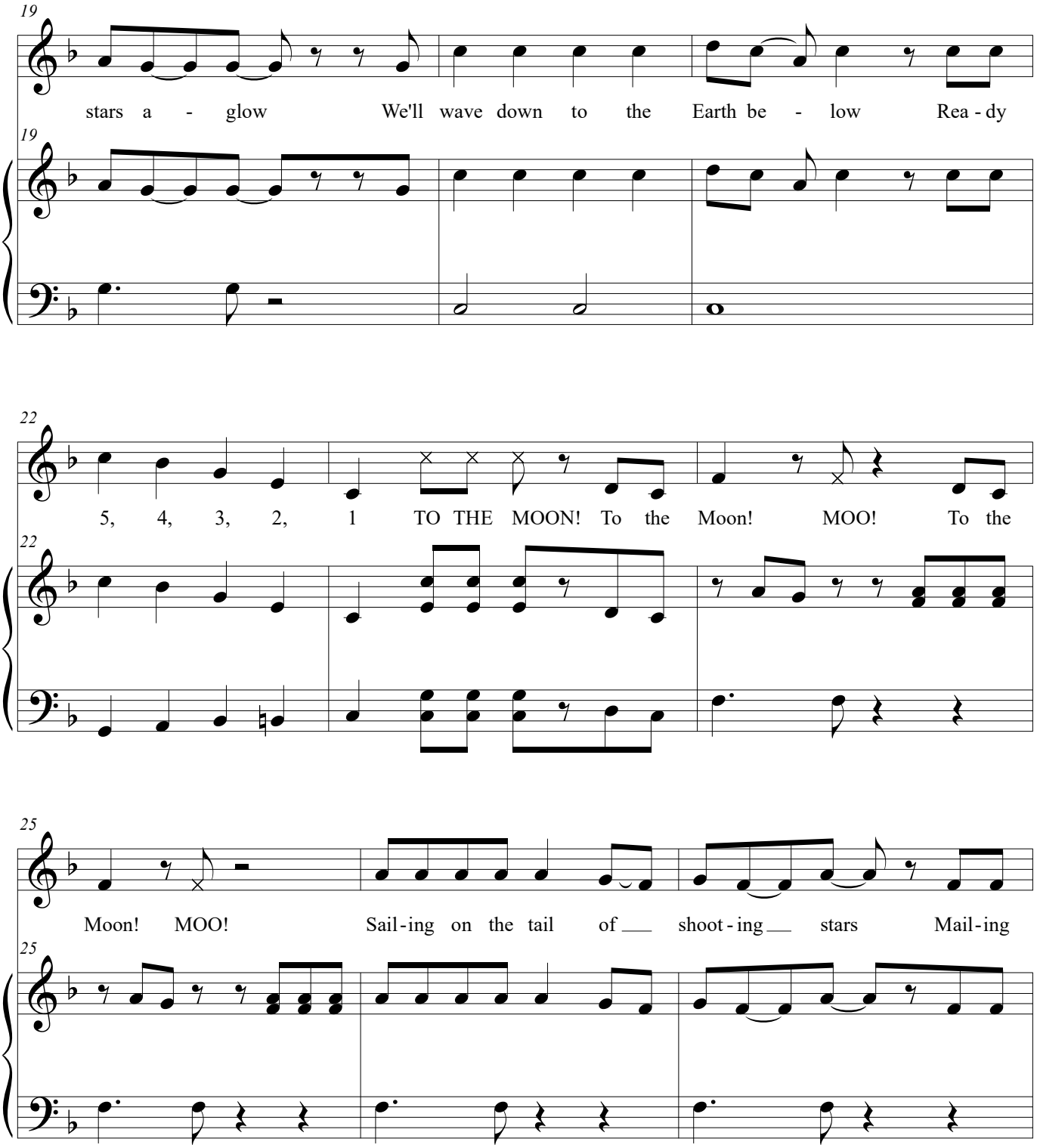
19
stars a - glow We'll wave down to the Earth be - low Rea - dy
19
22
5, 4, 3, 2, 1 TO THE MOON! To the Moon! MOO! To the
22
25
Moon! MOO! Sail - ing on the tail of shoot - ing stars Mail - ing
25

5.6.25

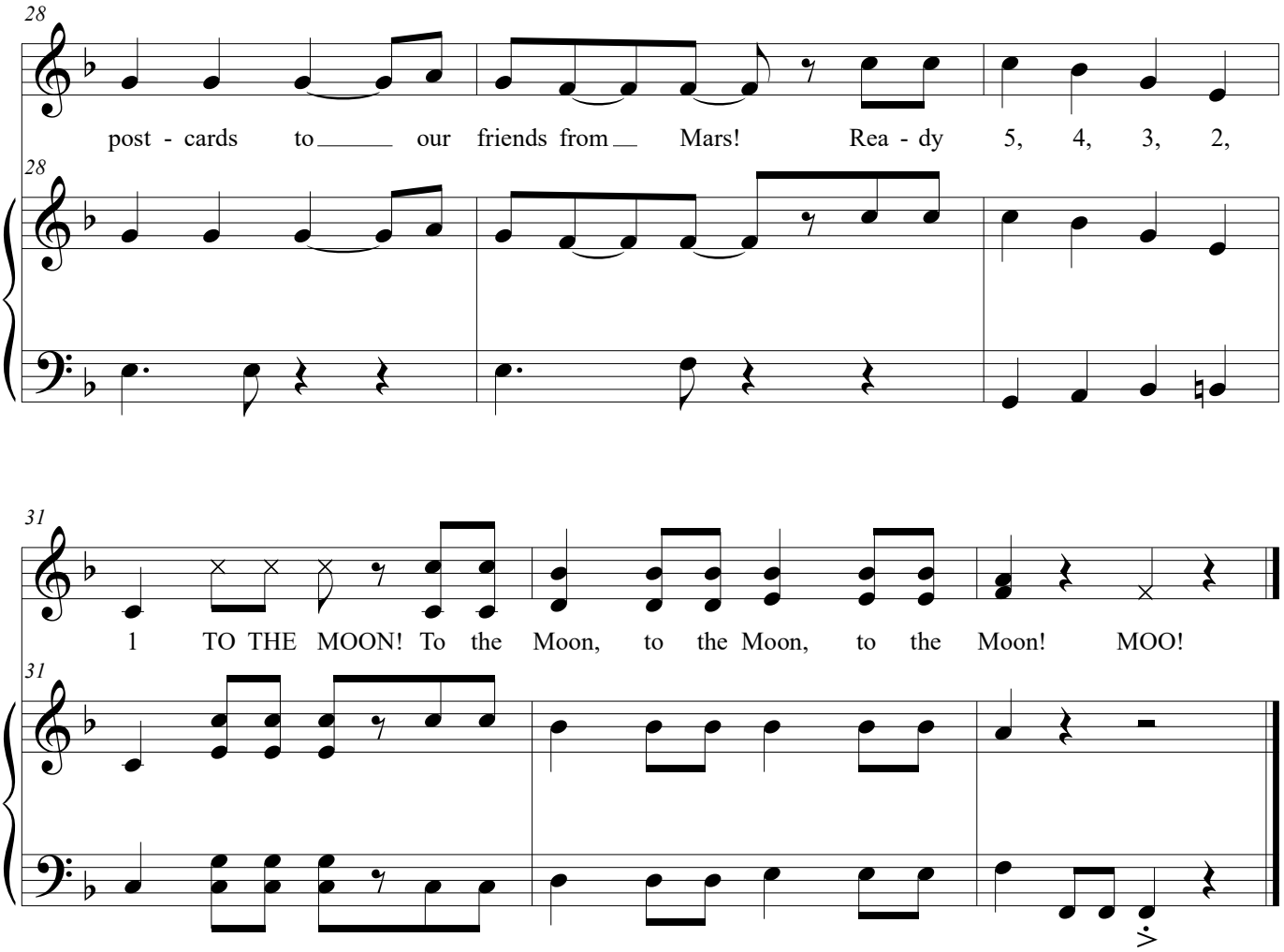
28
post - cards to our friends from Mars! Rea - dy 5, 4, 3, 2,
28
31
1 TO THE MOON! To the Moon, to the Moon, to the Moon! MOO!
31

7 - Heads Not Tails

CUE - Astronauts: "They are the best of the best of the best!"

Lyrics - Emily Morrison
Music - Greg Boris

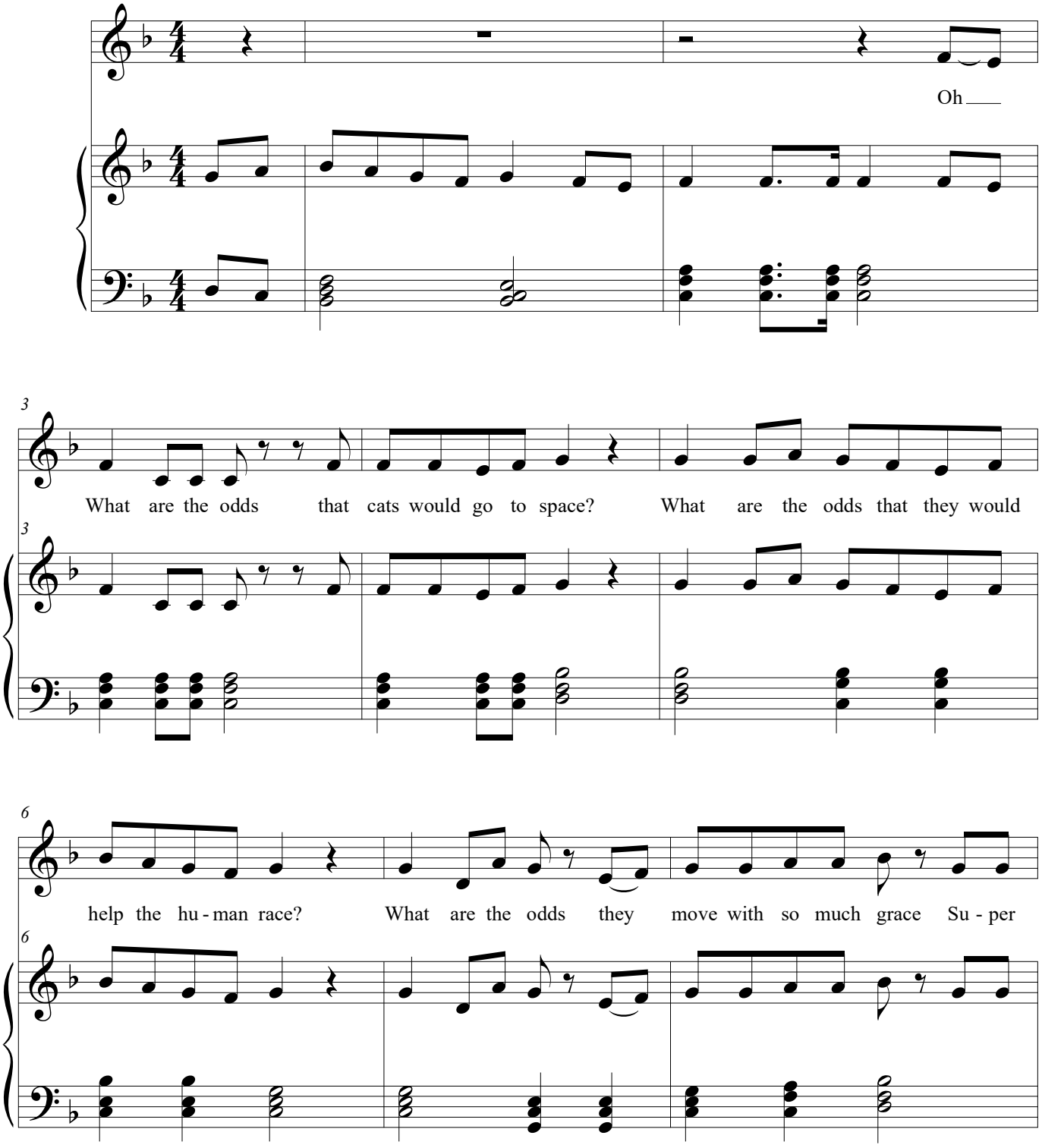

©

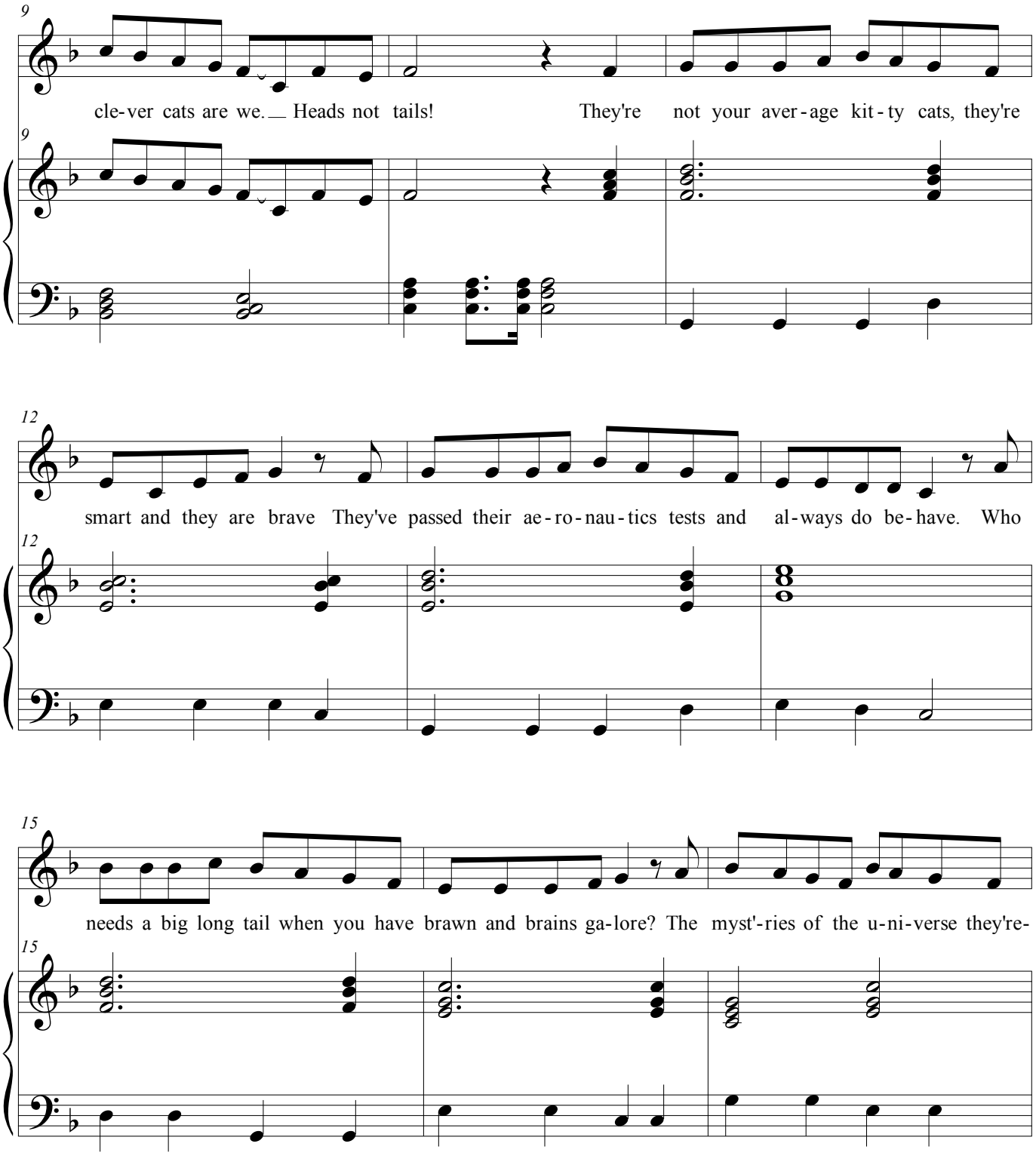
9
cle-ver cats are we. Heads not tails! They're not your aver-age kit-ty cats, they're
12
smart and they are brave They've passed their ae-ro-nau-tics tests and al-ways do be-have. Who
15
needs a big long tail when you have brawn and brains ga-lore? The myst'-ries of the u-ni-verse they're-

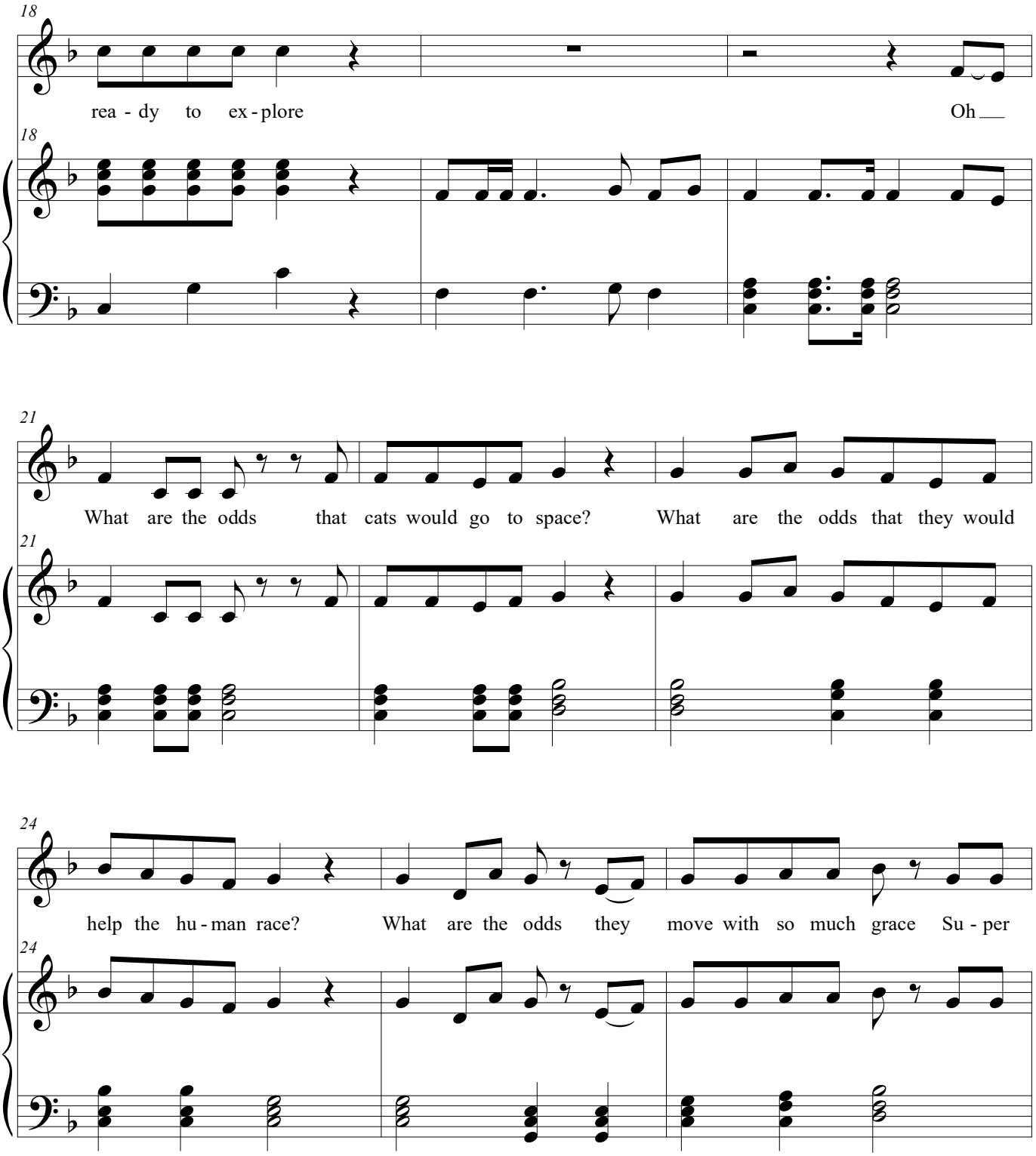
18
rea - dy to ex - plore
Oh
21
What are the odds that cats would go to space? What are the odds that they would
24
help the hu - man race? What are the odds they move with so much grace Su - per

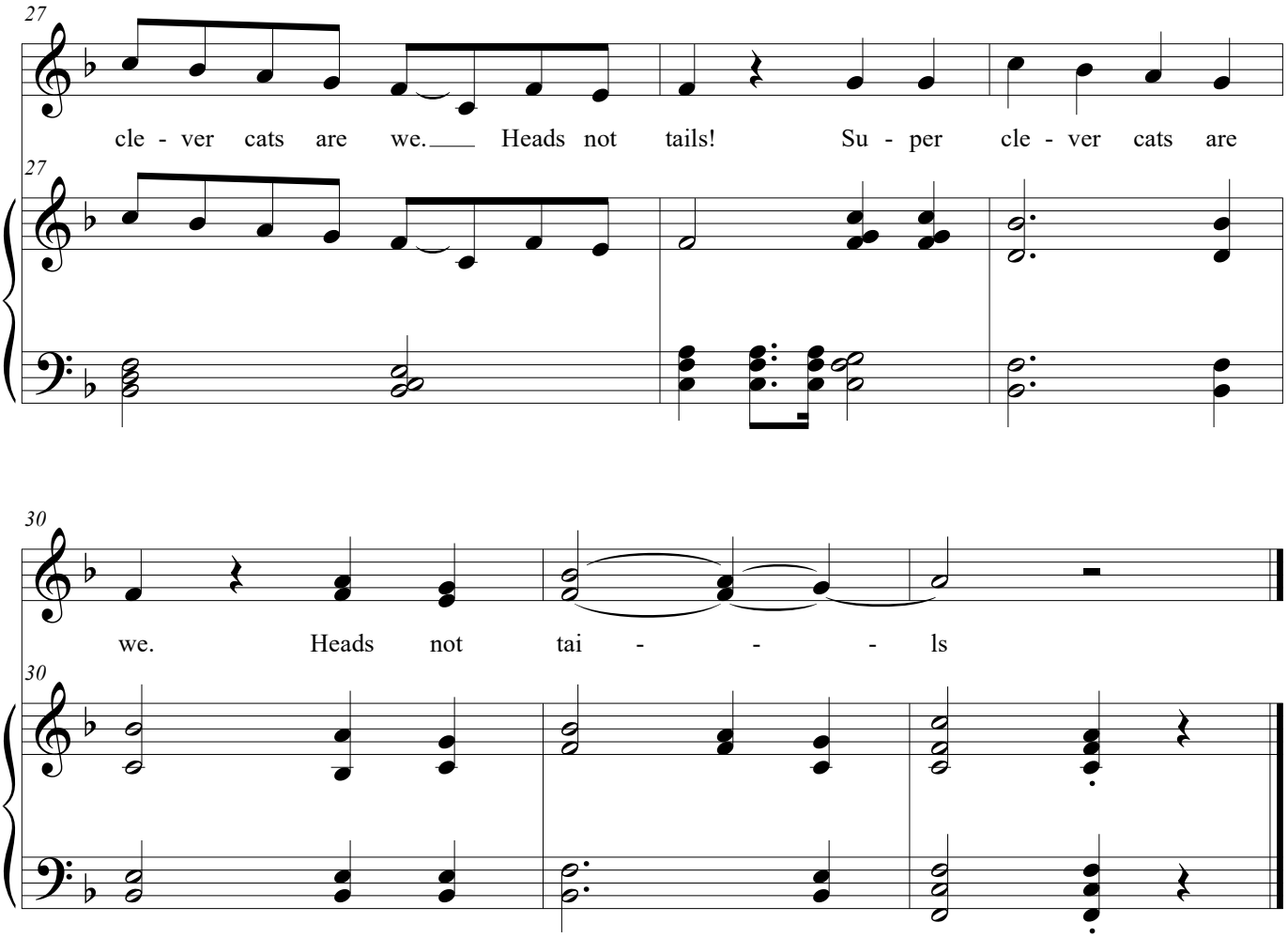
27
cle - ver cats are we. Heads not tails! Su - per cle - ver cats are
27
30
we. Heads not tai - - - ls
30

8 - Everybody Needs a Friend

CUE - Manatee: "A friend in need is a friend indeed."

Lyrics - Emily Morrison
Music - Greg Boris

(Oh)

Ev - ery - bo - dy needs a friend Some - one on whom they

can de - pend Will be there to the ve - ry end.

©

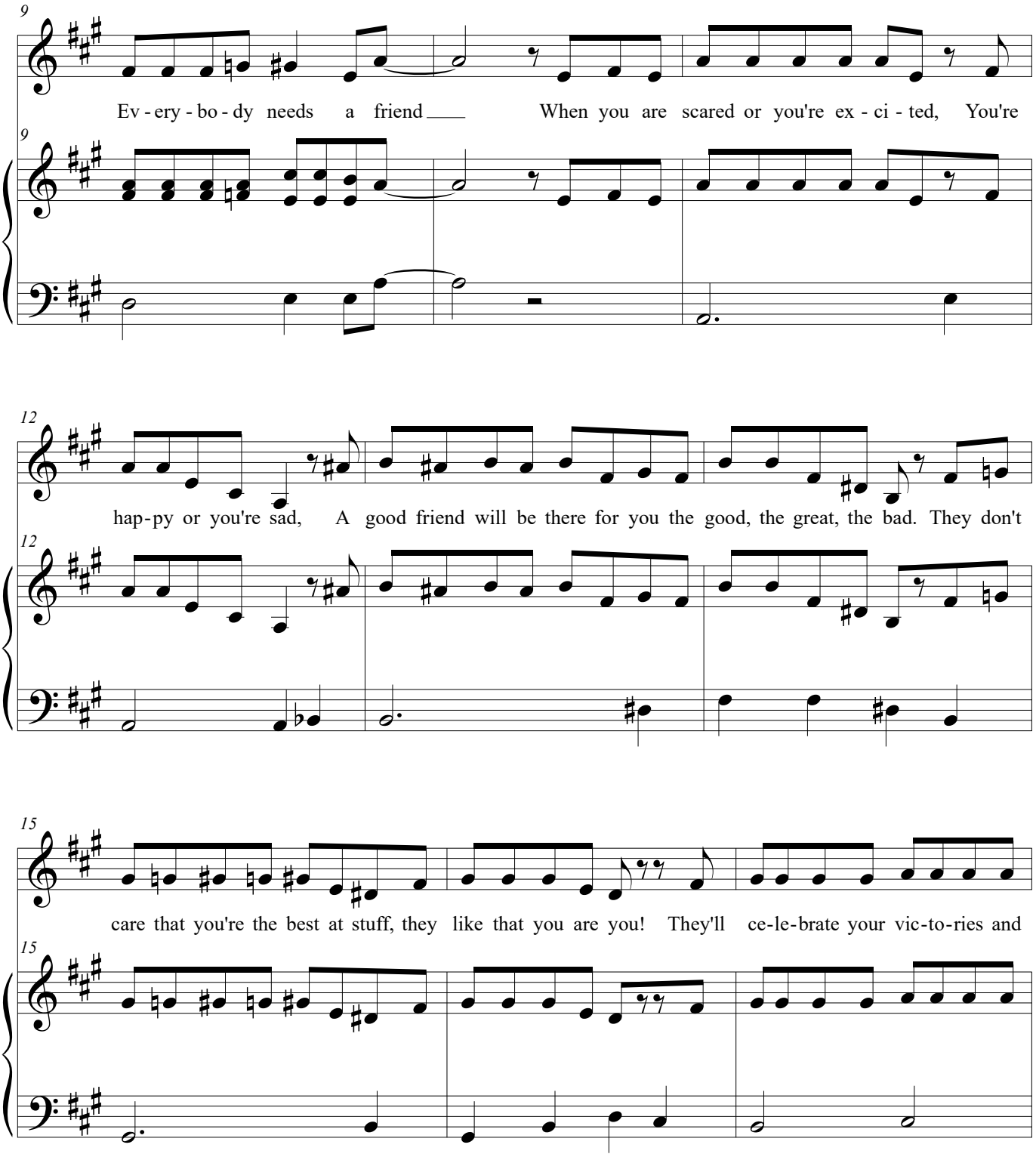
9
Ev - ery - bo - dy needs a friend When you are scared or you're ex - ci - ted, You're
12
hap-py or you're sad, A good friend will be there for you the good, the great, the bad. They don't
15
care that you're the best at stuff, they like that you are you! They'll ce-le-brate your vic-to-ries and

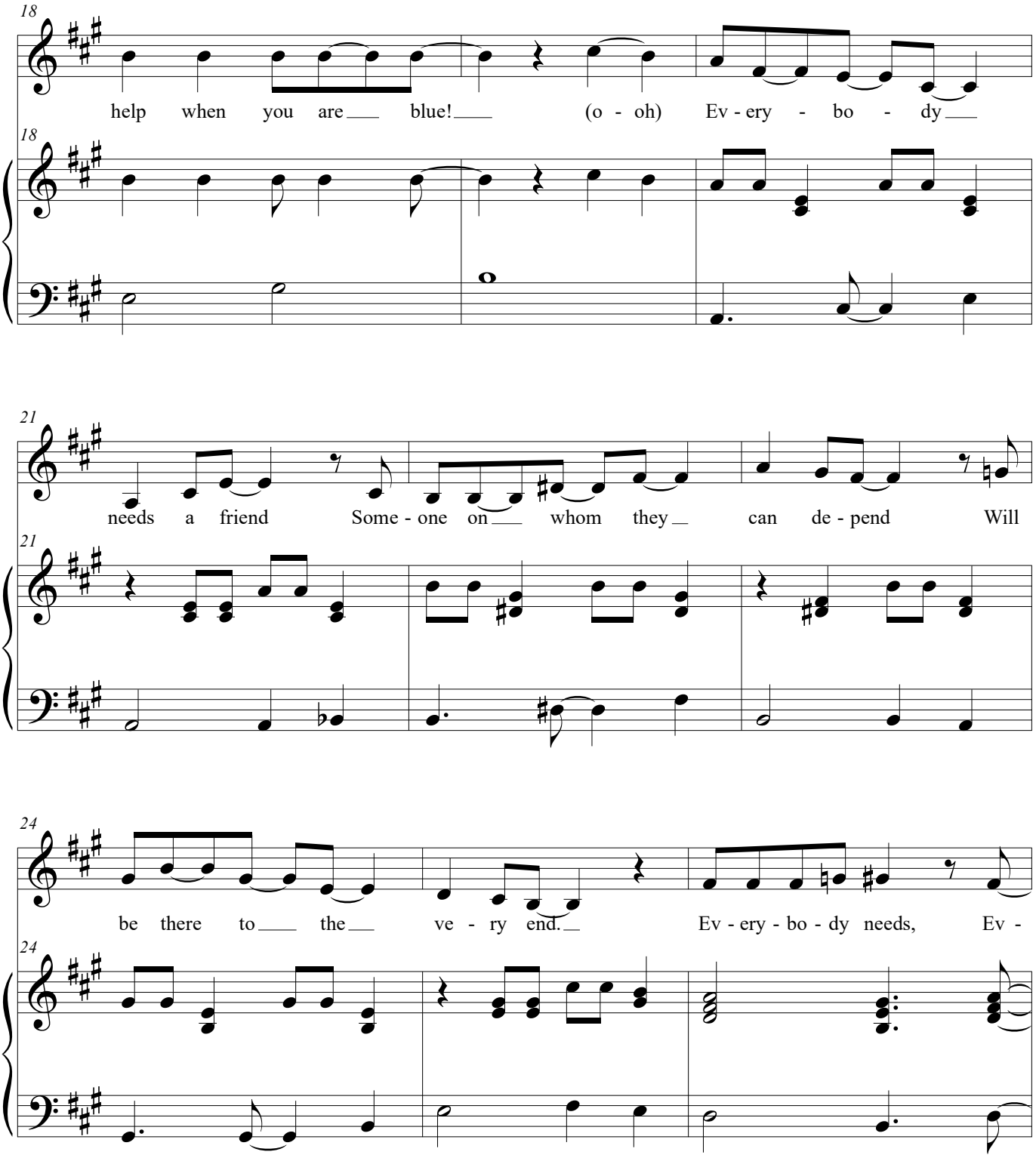
18
help when you are blue! (o - oh) Ev - ery - bo - dy
18
21
needs a friend Some - one on whom they can de - pend Will
21
24
be there to the ve - ry end. Ev - ery - bo - dy needs, Ev -
24

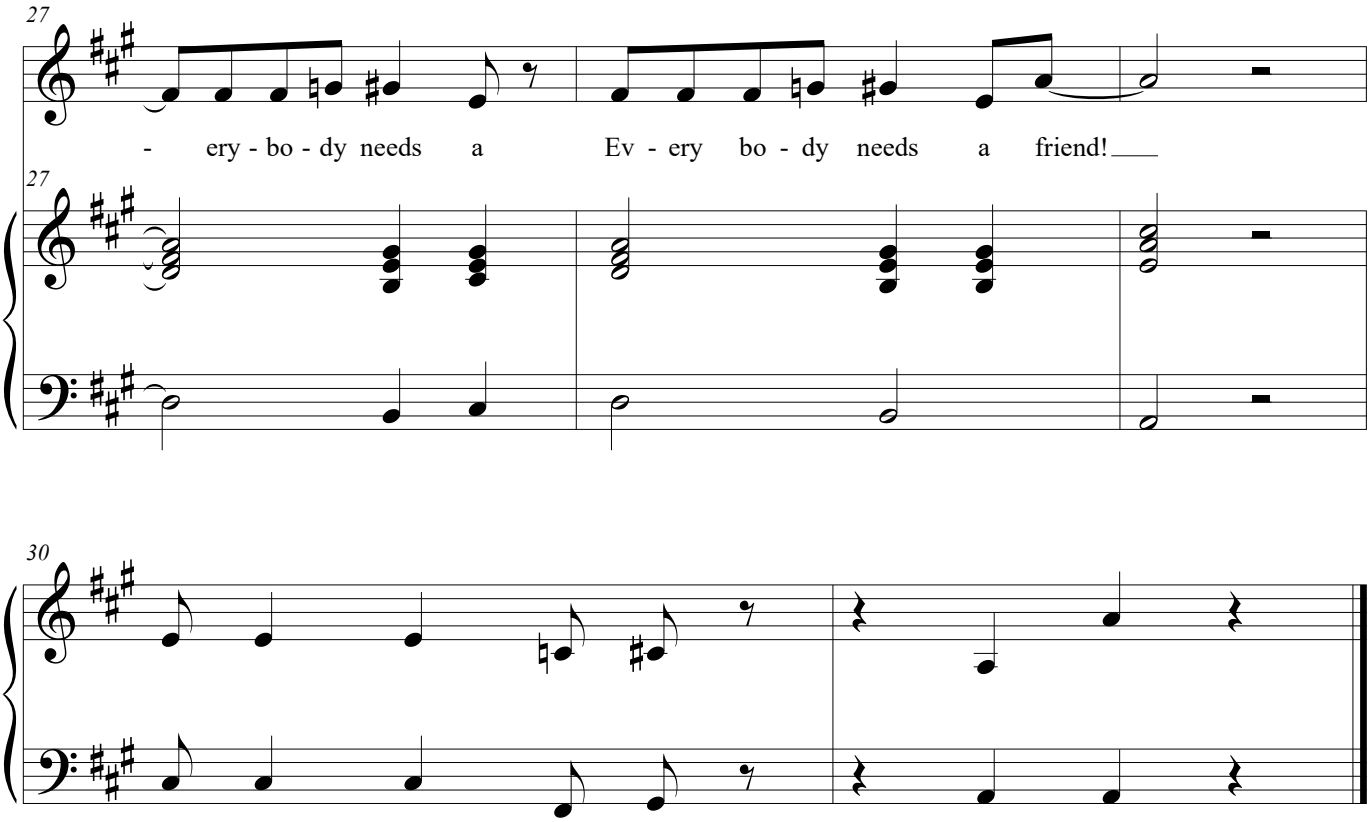
27
- ery - bo - dy needs a Ev - ery bo - dy needs a friend!
27
30

5.6.25

9 - Orange You Glad You're in Florida

CUE - Goodall: "How I Love a Good Field Study."

Lyrics - Emily Morrison
Music - Greg Boris

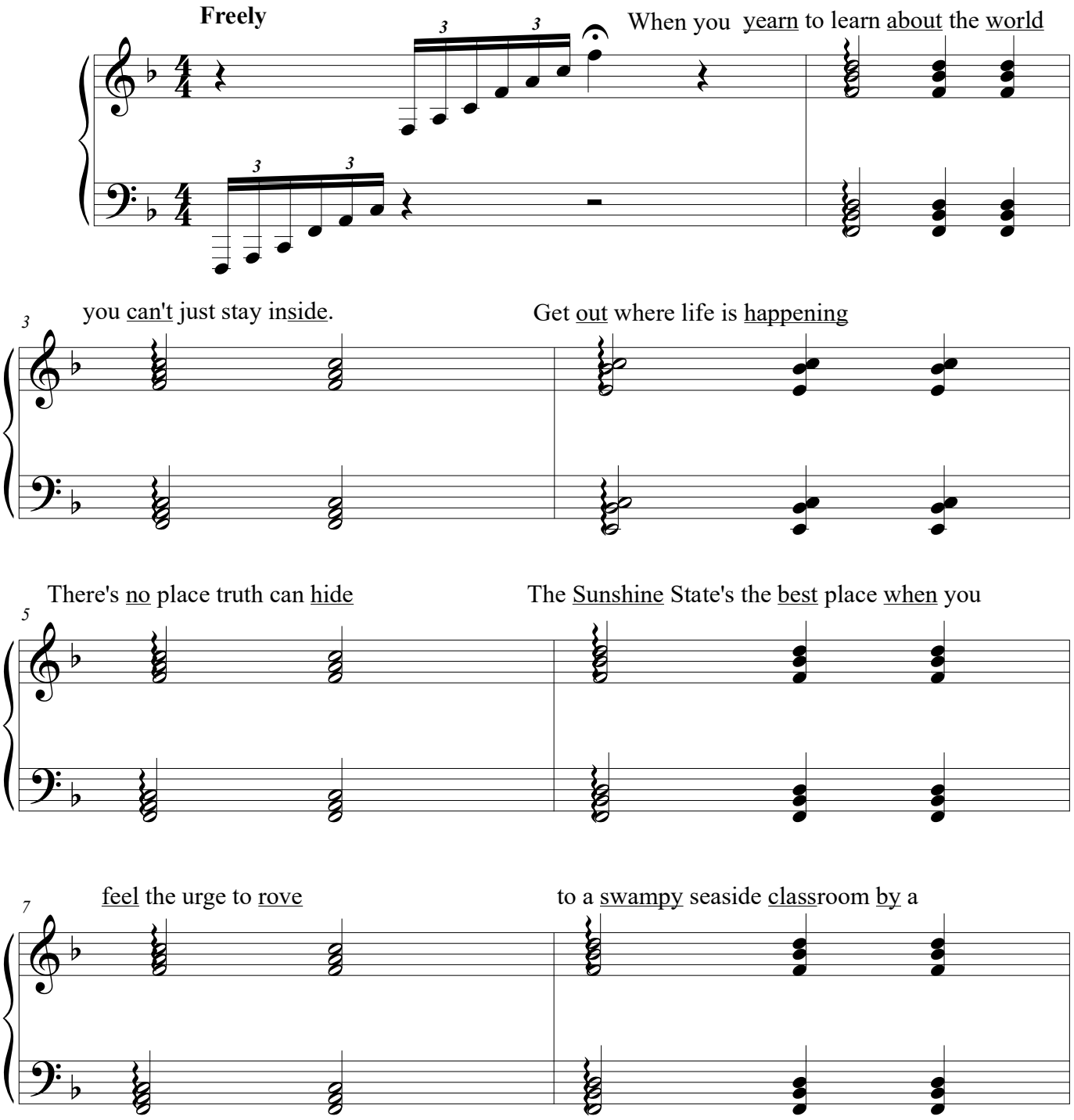

©

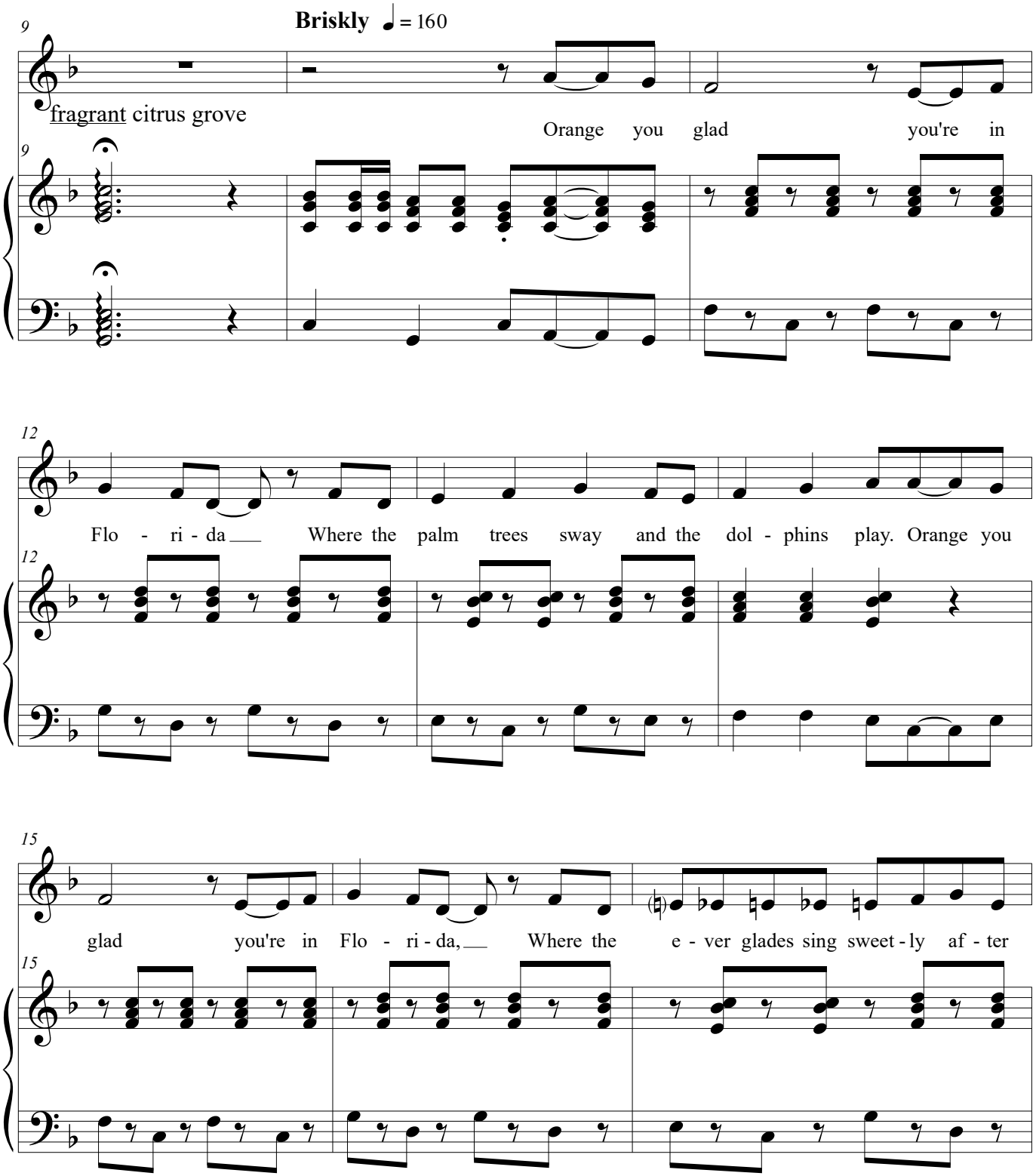
Briskly ♩ = 160
9
fragrant citrus grove
Orange you glad you're in
12
Flo - ri - da Where the palm trees sway and the dol - phins play. Orange you
15
glad you're in Flo - ri - da, Where the e - ver glades sing sweet - ly af - ter

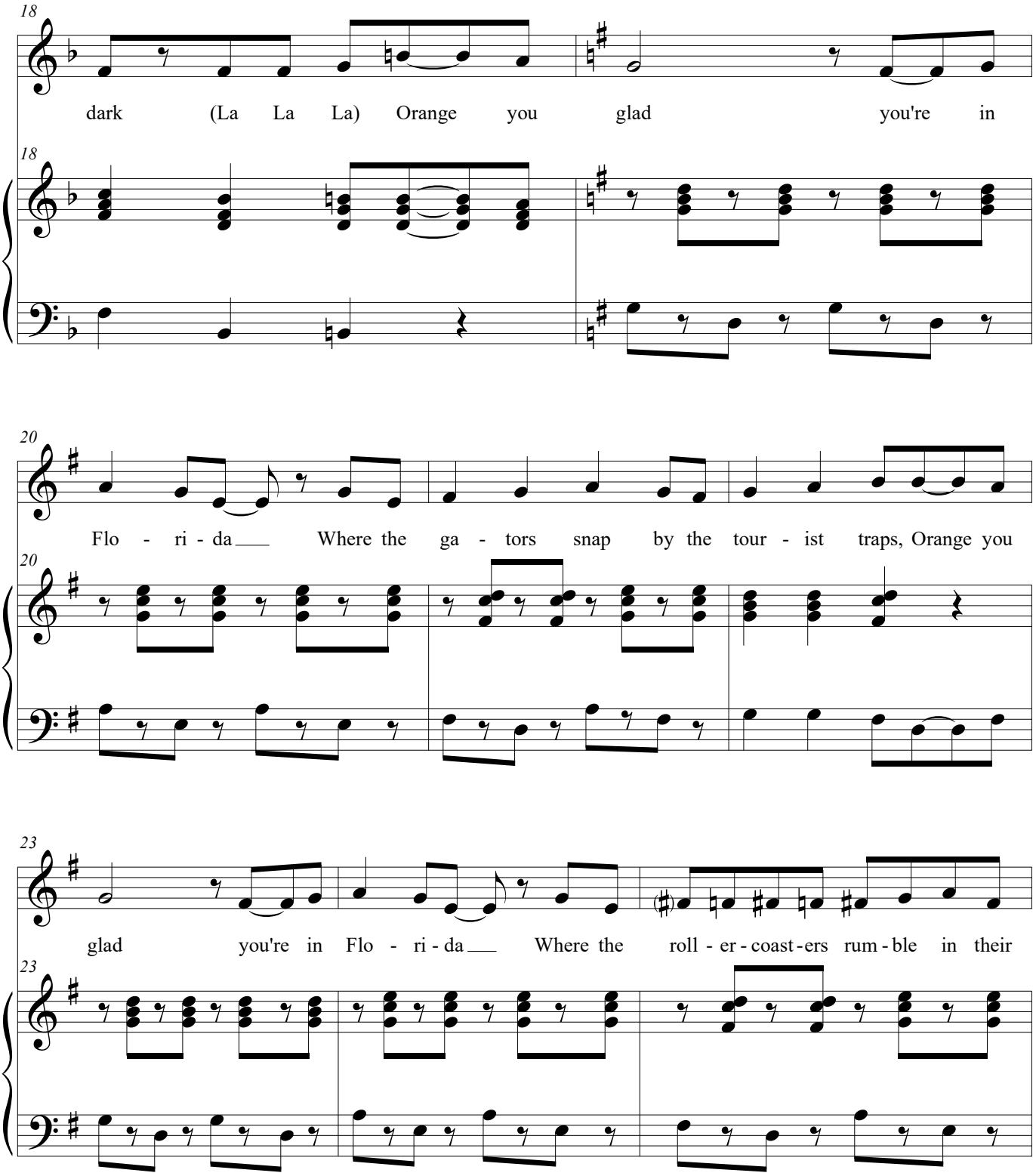
18
dark (La La La) Orange you glad you're in
20
Flo - ri - da Where the ga - tors snap by the tour - ist traps, Orange you
23
glad you're in Flo - ri - da Where the roll - er - coast - ers rum - ble in their

9 - Orange You Glad You're in Florida

Broadly ♩ = 50

When I think of the blue ocean I just want to go a boatin'

26

parks. (AH!) WAIT! When I (Ooooo ...

26

When the sunset starts to shimmer how I want a seafood dinner

Maybe this vacation will...

29

Oooo ... Oooo

29

be my revelation...

wait for cue

32

...) and I'll stay here tucked a - way in my Ca - ba - na home!

32

"What about mosquitos?"
"Maybe I'll just visit" (GO)

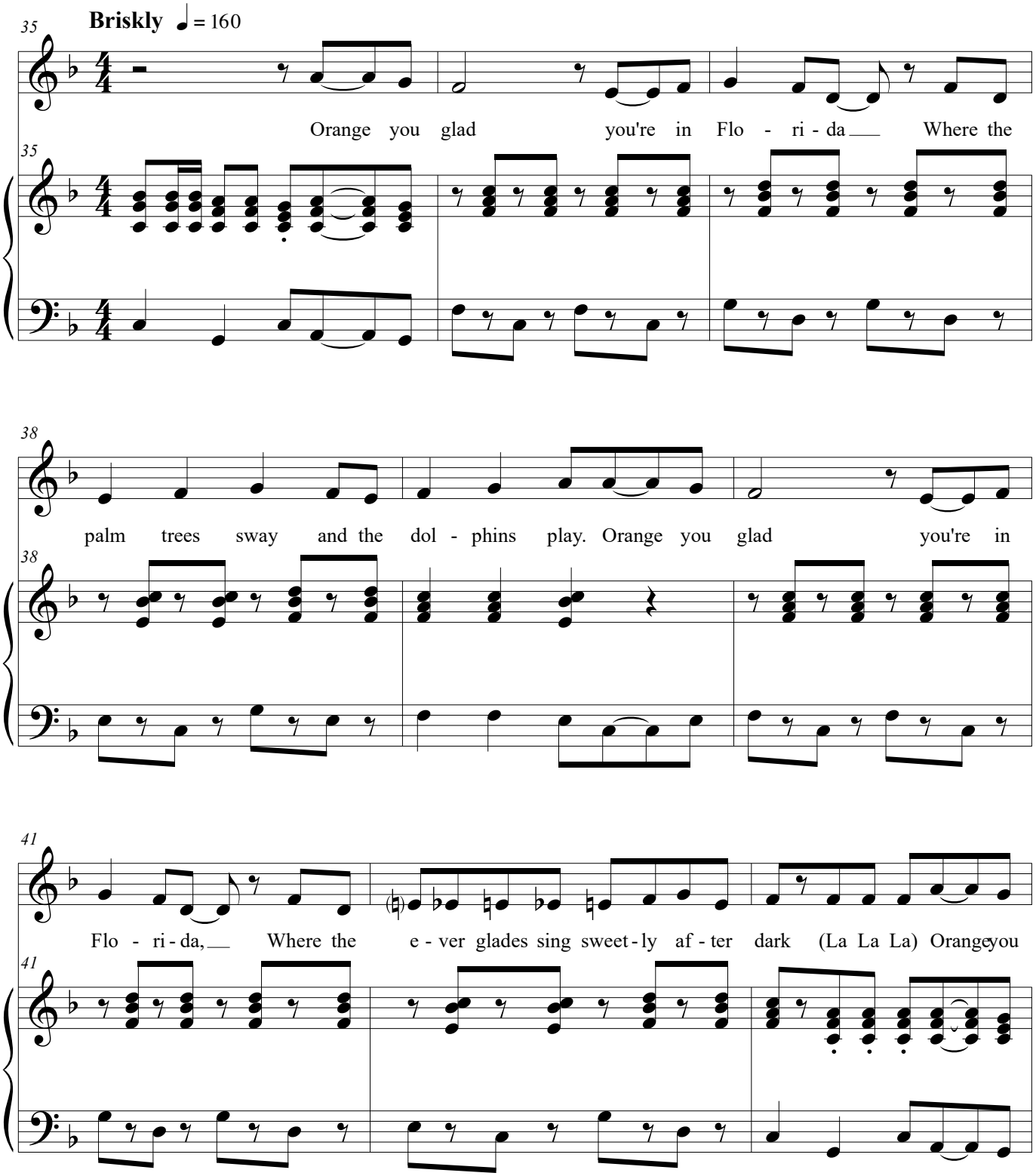

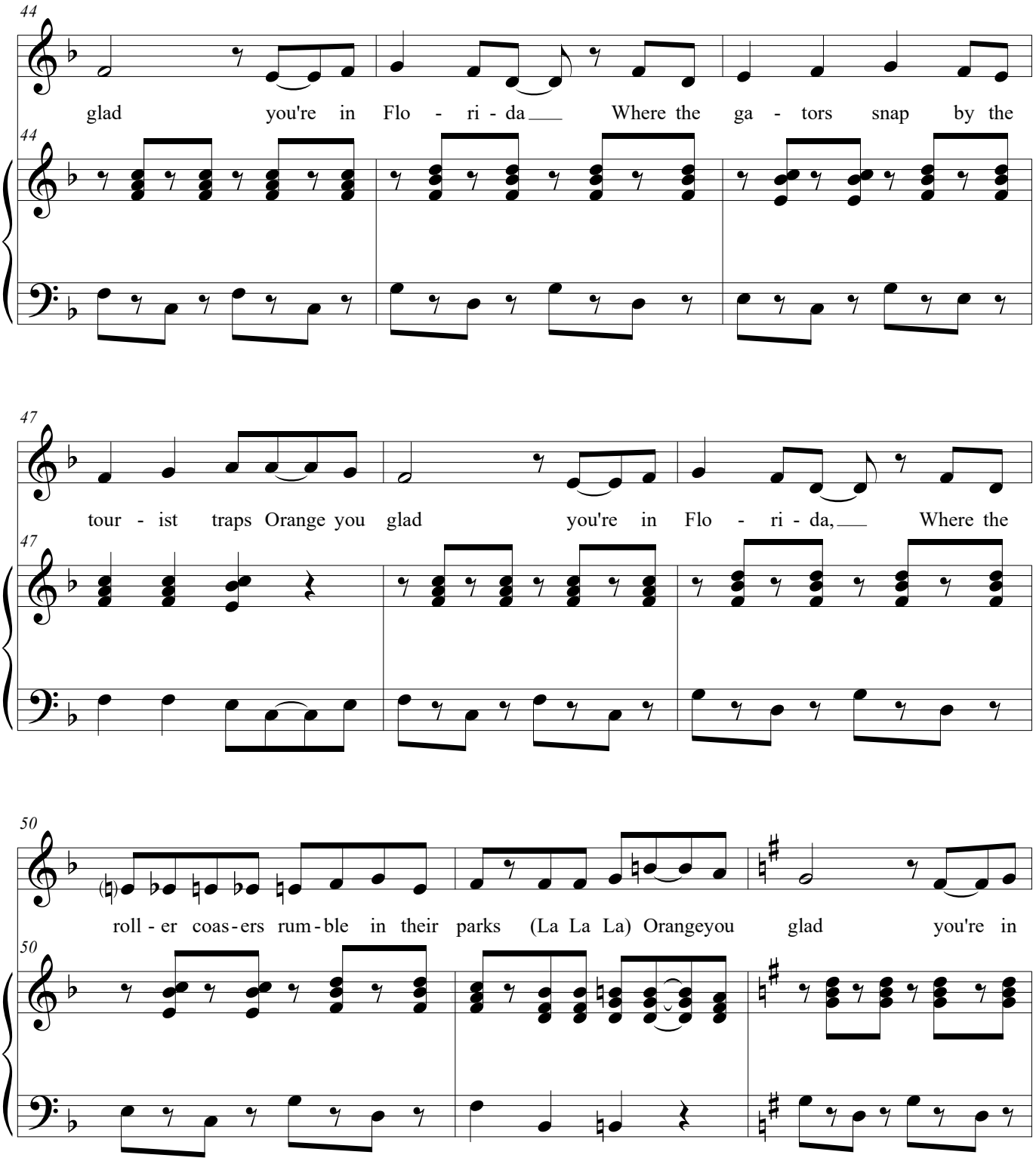
44
glad you're in Flo - ri - da Where the ga - tors snap by the
47
tour - ist traps Orange you glad you're in Flo - ri - da, Where the
50
roll - er coas - ers rum - ble in their parks (La La La) Orangeyou glad you're in

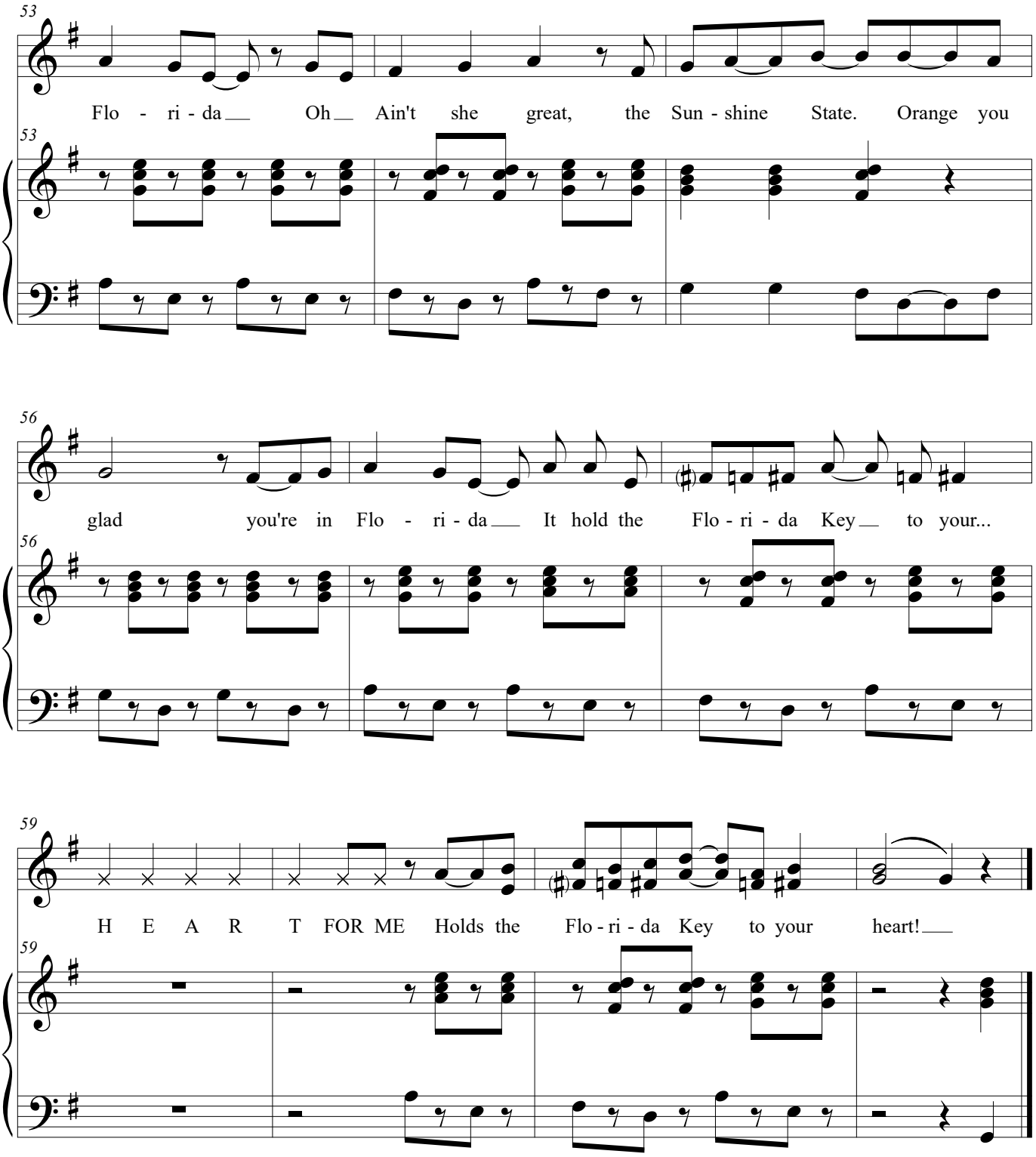
53
Flo - ri - da Oh Ain't she great, the Sun - shine State. Orange you
56
glad you're in Flo - ri - da It hold the Flo - ri - da Key to your...
59
H E A R T FOR ME Holds the Flo - ri - da Key to your heart!

10 - To the Moon Transition

CUE - Ginger, Tobias, Taylor: "Curly!"

Lyrics - Emily Morrison
Music - Greg Boris

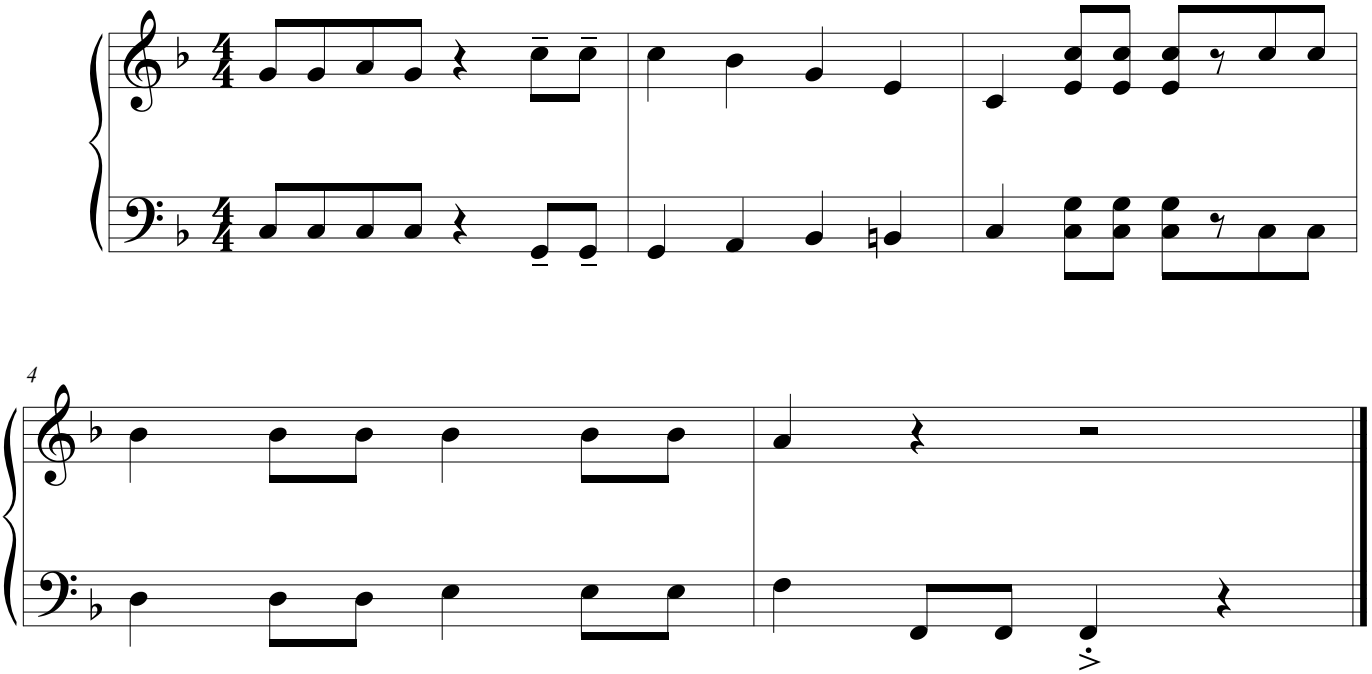

©

11 - Everybody Needs a Friend (reprise)

CUE - Curly: "People keep saying that."

Lyrics - Emily Morrison
Music - Greg Boris

(Oh)

3

Ev - ery - bo - dy needs a friend Some - one on whom they

6

can de - pend Will be there to the ve - ry end.

©

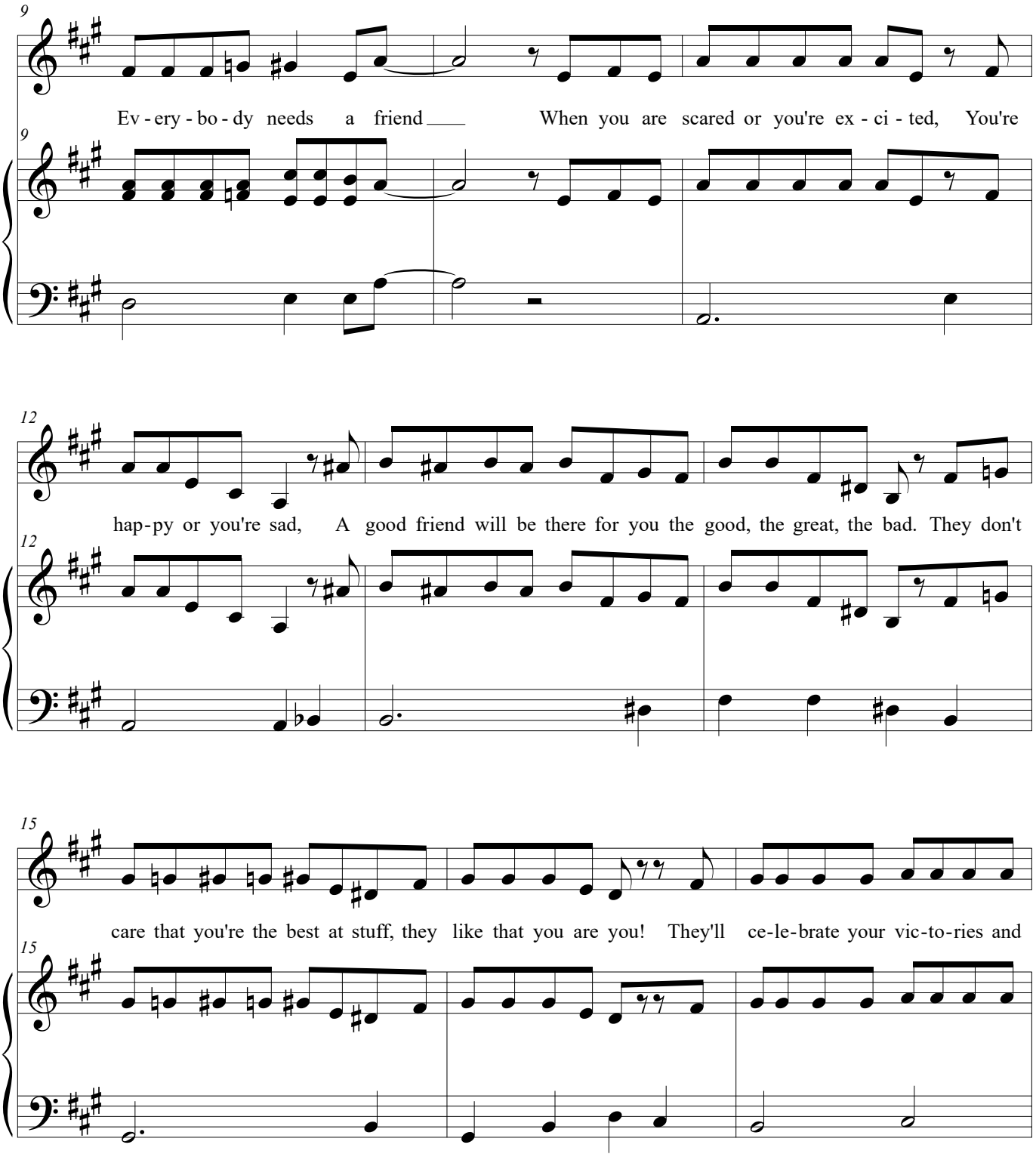
9
Ev - ery - bo - dy needs a friend When you are scared or you're ex - ci - ted, You're
12
hap-py or you're sad, A good friend will be there for you the good, the great, the bad. They don't
15
care that you're the best at stuff, they like that you are you! They'll ce-le-brate your vic-to-ries and

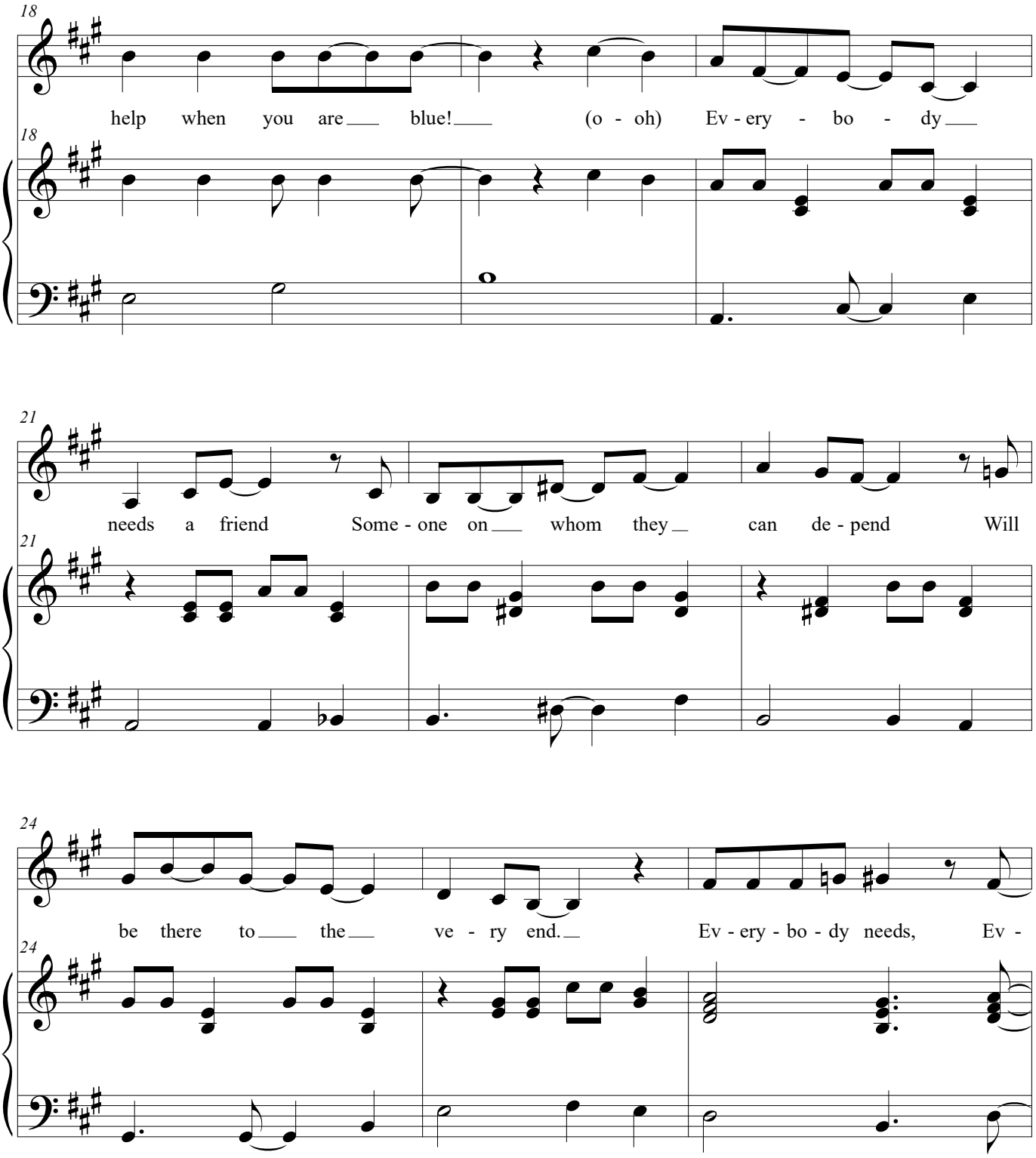
18
help when you are blue! (o - oh) Ev - ery - bo - dy
21
needs a friend Some - one on whom they can de - pend Will
24
be there to the ve - ry end. Ev - ery - bo - dy needs, Ev -

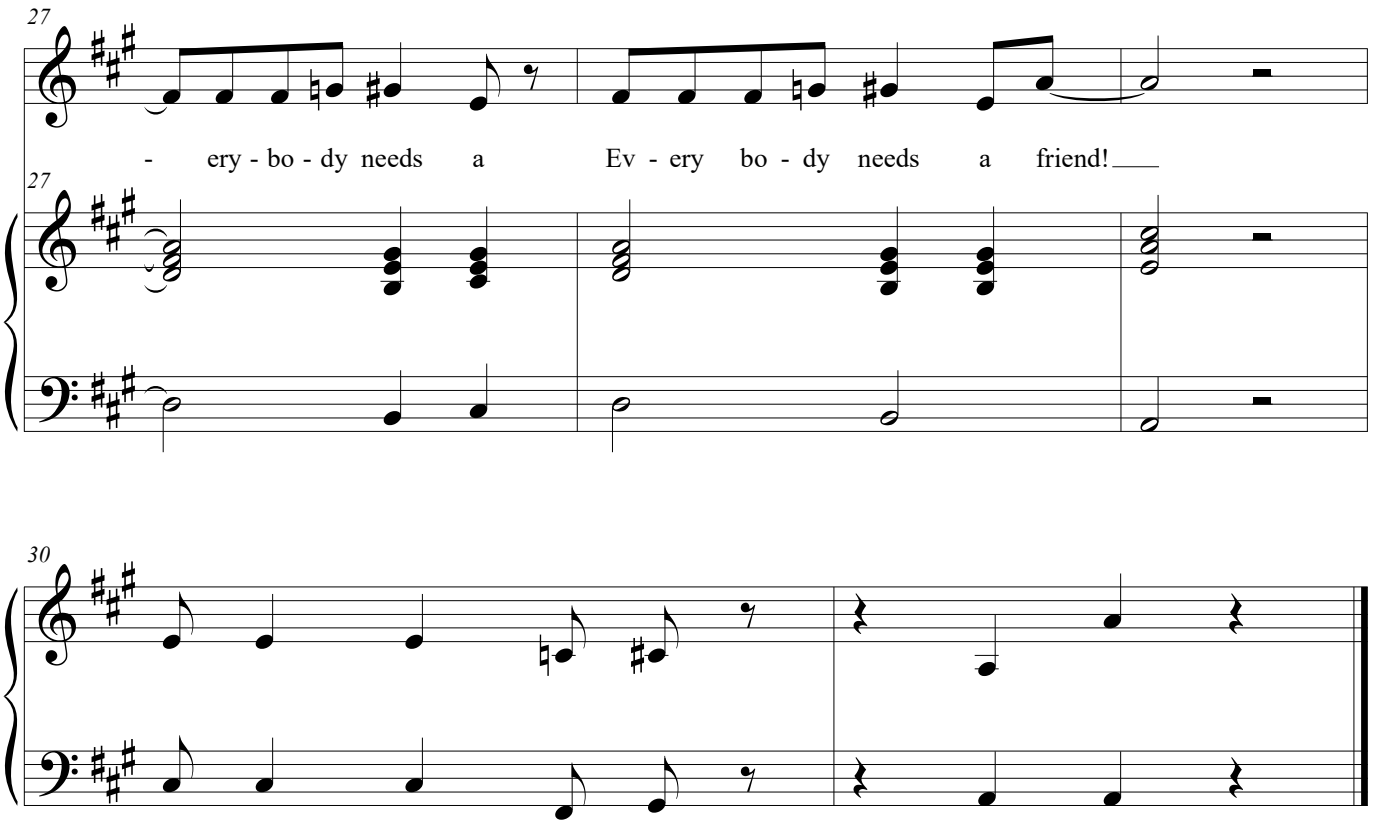
27
- ery - bo - dy needs a Ev - ery bo - dy needs a friend!
27
30

12- Home to Earth Transition

CUE - Taylor: "Liftoff!"

Lyrics - Emily Morrison
Music - Greg Boris

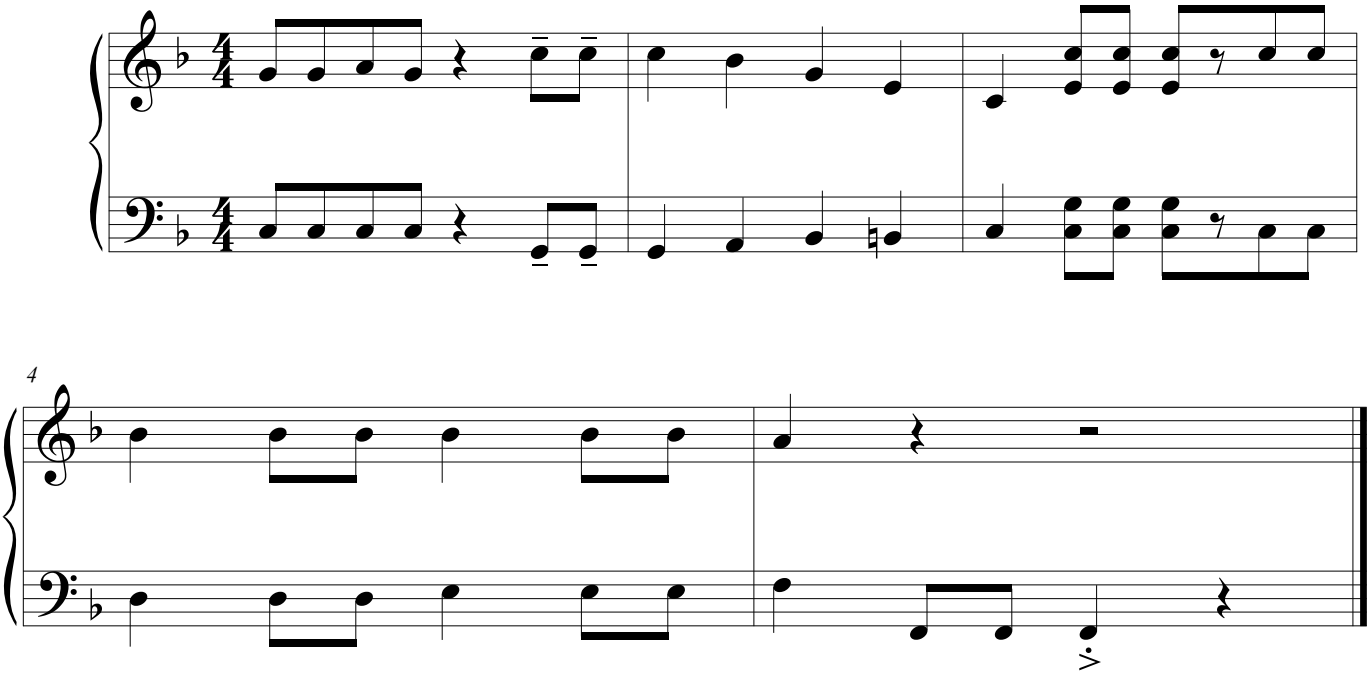

©

13 - Gator Gulp and Grind Jingle

CUE - Petunia: "Courtesy of the Gator Gulp and Grind!"

Lyrics - Emily Morrison
Music - Greg Boris

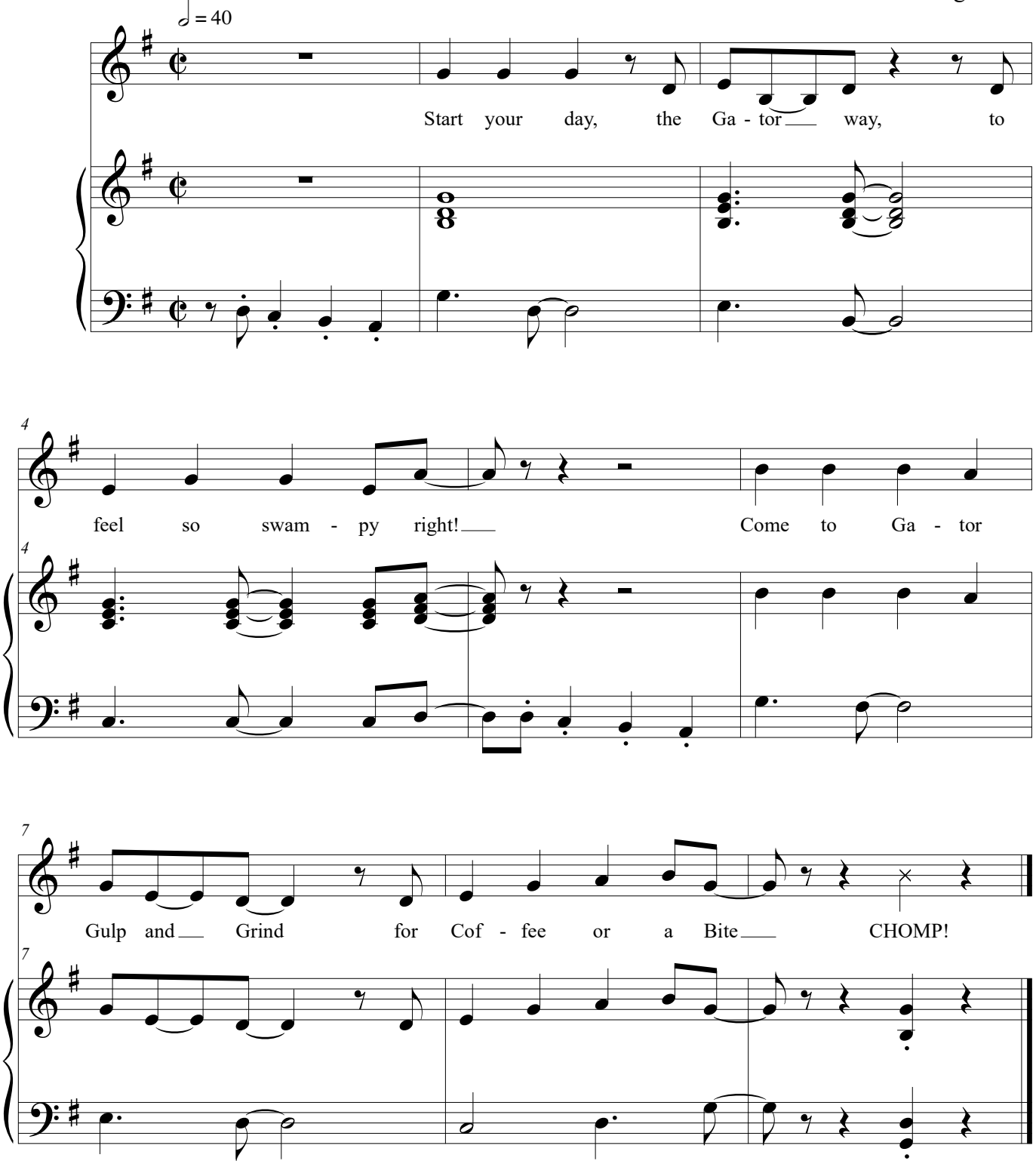

©

7.15.25

14 - Finale - Friend - Orange You Glad

Lyrics - Emily Morrison
Music - Greg Boris

CUE - Goodall: "After all, everybody needs a friend."

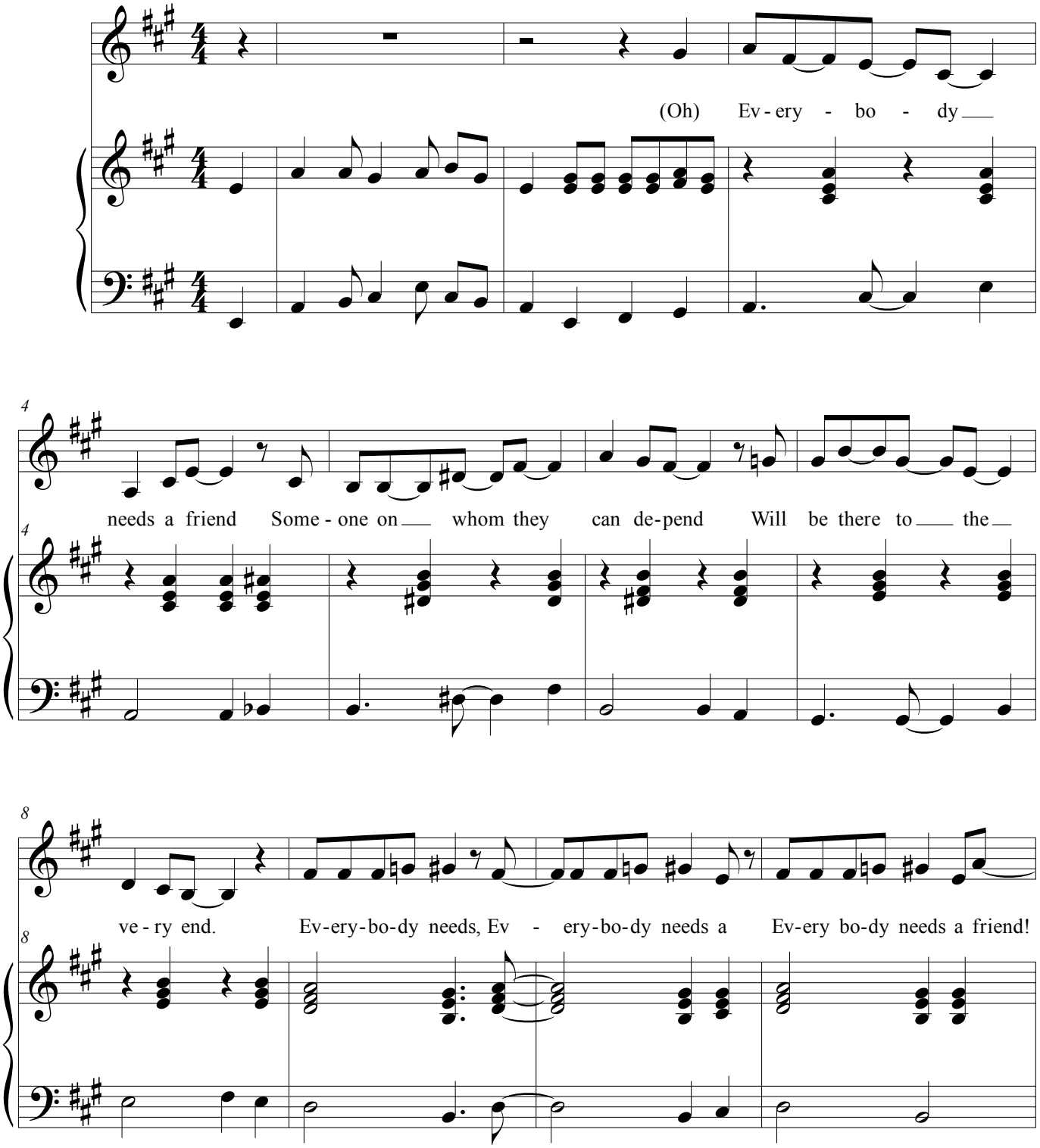

©

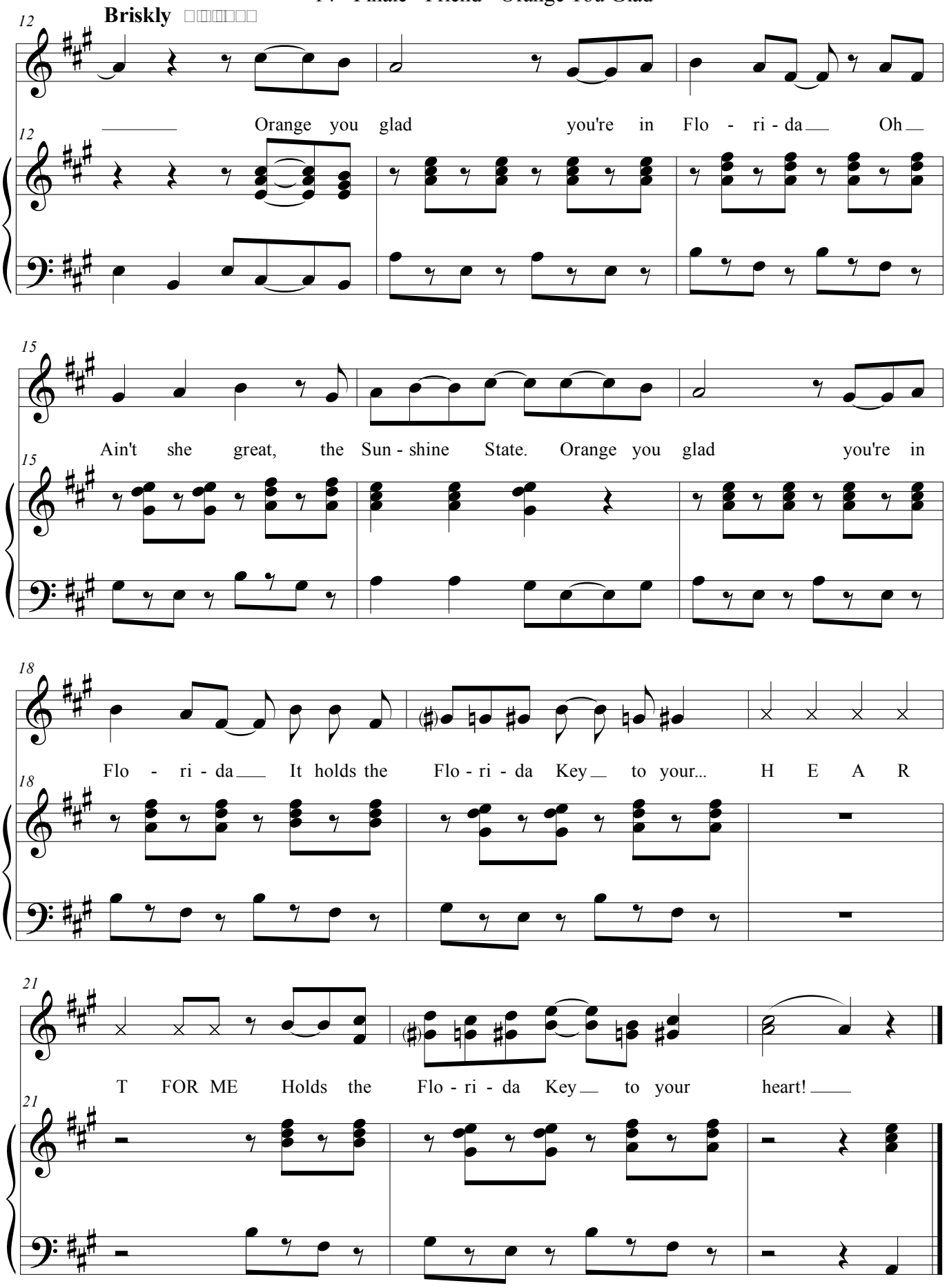
Briskly
12
Orange you glad you're in Flo - ri - da Oh
15
Ain't she great, the Sun - shine State. Orange you glad you're in
18
Flo - ri - da It holds the Flo - ri - da Key to your... H E A R
21
T FOR ME Holds the Flo - ri - da Key to your heart!