

# MISSOULA CHILDREN'S THEATRE

---

A PRODUCTION OF MCT, INC.

Presenter and/or Accompanist,

Following is the **Full Music Score** designed to familiarize the accompanist with the amount of music in the score and the music's tempo and level of difficulty. This complete score can be used digitally or printed if you so choose, but printed copies must be destroyed after the residency concludes.

Upon arrival the Tour Actor/Directors will provide the printed **Performance Score** which contains precise highlighted cues/notes for their particular production. Please ask for your accompanist to meet with the Tour Actor/Directors before or after auditions on the first day of your residency. At that time, your accompanist will receive the **Performance Score**. The accompanist is needed at rehearsals beginning the second rehearsal session on Wednesday. The only obligation prior to that is a brief meeting with the team on audition day.

*All music, lyrics and dialogue contained herein are the property of MCT, Inc. and are fully protected by copyright. Any and all changes to this material shall constitute a willful infringement of said copyright and will be subject to all criminal penalties and civil liabilities under the United States Copyright Act. This material may not be duplicated, disseminated in any way, in whole or in part including electronic or digital transmission and posting on the Internet, or use for performances other than the current Missoula Children's Theatre production.*

Adapted by  
**JIM CARON**

Music and Lyrics by  
**MICHAEL MCGILL AND JIM CARON**

Additional Music by  
**DON COLLINS AND CAROL WEBBER**

Copyright © 2011 **MCT, Inc.**  
MISSOULA CHILDREN'S THEATRE (MCT, INC)  
200 North Adams Missoula, Montana 59802-4718  
Phone 406-728-1911 Fax 406-721-0637

**All Rights Reserved**

All music, lyrics and dialogue contained herein are the property of MCT, Inc.  
and are fully protected by copyright.

Any and all changes to this material shall constitute a willful infringement of said copyright and will be  
subject to all criminal penalties and civil liabilities under the United States Copyright Act.

This material may not be duplicated, disseminated in any way, in whole or in part including electronic  
or digital transmission and posting on the Internet, or use for performances other than the current  
Missoula Children's Theatre production.

# 1 - Overture

Arranged by Michael McGill

Cue: Houselights Out

Allegro

1 - Overture

5.15.24

Slower

*ritard*

**A Tempo**

*ritard*

**A Tempo**

*cresc.*

# 3 - Geppetto's Dream

Cue: Geppetto "...wishing hard enough."  
Skeptic "Ah phooey!"

Words and Music by Carol Webber  
Arranged by Michael McGill

Andante

1

If you will just wish hard e - nough I

*mf* *mp*

D A D D A Bmin A

3

know your wish will come true. and you don't need a luck-y charm or a wish-bone to break in two. This

Bmin A D D A Bmin A Bmin A D

6

lone-ly man he has a dream to keep him com-pa-ny. his wish sits by him like a child, just  
wo-man her her her

G D/F# D Emin D D7 G D

6

9

watch-  
her ing at his knee. If I be-lieve with all my heart and all my doubts e - rase, my

*ritard* **A Tempo**

E A G D G D

12

lone-li-ness will dis-ap-pear and a real child will take it's place. So keep on dream-ing hard e-nough of

*poco rall.* **A Tempo**

E A E A A7 D A Bmin A

15

some-thing jus for you. For all the dreams you dream to-day, to-mor-row wil come true.

*ritard* *rallentando*

Bmin A D D A D G D A D D

## 5 - 9 Magic Music

### Cue 5: **MAGIC MUSIC**

BLUE FAIRY at TOY BOX/PUPPETS  
Tremelo on BLUE FAIRY hand movement  
Chord on BLUE FAIRY "Plink!"

Cmi n6

1 *sfz*

### Cue 6: **MAGIC MUSIC**

BLUE FAIRY at **right** of WORKBENCH/JIMINY  
Tremelo on BLUE FAIRY hand movement  
Chord on BLUE FAIRY "Plink!"

Cmi n6

2 *sfz*

### Cue 7: **MAGIC MUSIC**

BLUE FAIRY at **left** of WORKBENCH/PINOCCHIO  
Tremelo on BLUE FAIRY hand movement  
Chord on BLUE FAIRY "Plink!"

Cmi n6

3 *sfz*

### Cue 8: **MAGIC MUSIC**

BLUE FAIRY at left of WORKBENCH second time  
Tremelo on BLUE FAIRY hand movement  
Chord on BLUE FAIRY "Plink!" (Pinocchio falls on floor)

Cmi n6

4 *sfz*

### Cue 9: **MAGIC MUSIC (last time)**

BLUE FAIRY on STOOL  
Tremelo on BLUE FAIRY hand movement  
Chord on BLUE FAIRY "Plink!"

Cmi n6

5 *sfz*

# 10 - 13 Plinks

Cue 10: **NOSE PLINK #1**

Pinocchio: "I guess not."  
Chord on BLUE FAIRY "Plink!"

Cmi n6

1

Cue 11: **DONKEY PLINK**

Blue Fairy: "If not, you will become a donkey!"  
Chord on BLUE FAIRY "Plink!"

Cmi n6

2

Cue 12: **CONSCIENCE PLINK**

Blue Fairy: "Ah, a volunteer!"  
Chord on BLUE FAIRY "Plink!"

Cmi n6

3

Cue 13: **NOSE PLINK #2**

Pinocchio: "I'm feeling much better now."  
Chord as Pinocchio turns away from the nose

Cmi n6

4

13A - Sing a Happy Song

5.15.24

11

Fa la la la la (Fa la la la la) Fa la la la la (Fa la la la la)

C C G G

Pno.

15

(clap) Sing a hap - py, hap - py song

D D G G7

Pno.

19

Fa la la la la (Fa la la la la) Fa la la la la (Fa la la la la)

C C G G

Pno.

23

Sing a hap - py Song!

C D G G

Pno.

# 14 - ABC's

Music and Lyrics by James Caron

Cue: Geppetto "If you don't know the way...  
For they are on the road to school."

Arranged by Michael McGill

1  
Hey! A B C D E F G H I J K L M N O P Q R S T U V

*ff* *mf*

G C C Dmin7 G7 C C F

5  
W X Y Z Hey, Guess where we learned our A B C's Guess where we learned our 1 2 3's  
Guess where we learned about his-to - ry, Spel - ling and math and geo-graph - y,

G C G C Dmin7 G C

8  
Guess where we learned to say pret - ty please, we learned what we learned in school. Hey!  
Guess where we learned a - bout you and me, we learned what we learned in school.

C F G C G

10  
A B C D E F G H I J K L M N O P Q R S T U V W X Y Z Hey! W X Y Z Hey!

C Dmin7 G C C F G C C

1st ending 2nd ending

# 15 - ABC's (reprise)

Music and Lyrics by James Caron

Arranged by Michael McGill

Cue: Fox "Right you are."

1

Hey! A B C D E F G

*ff* *mf*

G C C Dmin7

1

3

H I J K L M N O P Q R S T U V W X Y Z HEY!

*ff*

G C C F G C C

3

# 15 A - Fox & Cat Slam

Cue: Visual "Plink" when Geppetto knocks Fox and Cat together  
Glissando as Fox and Cat slump to floor.

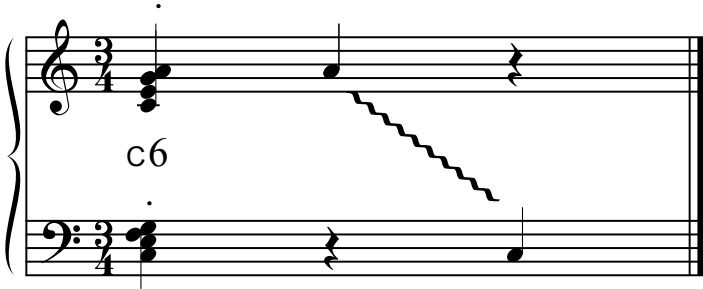

1

# 16 - Chase Music

Arranged by Michael McGill

Cue: Cat "We'll get you yet."

**Fast**

1

4

7

# 17 - Villain Creep

Cue: Visual - When Pinocchio returns to the stage.

1

# 18 - Puppet Show Entrance

Cue: Fox and Cat "It's time for Stromboli's Puppet Show"

Arranged by Michael McGill

Allegro *mf*

1

4

# 19 - Puppet Dance

Music by Michael McGill

Cue: Stromboli "Hit it Maestro"

10

# 20 - Strings Are Fine

Music by Michael McGill

Lyrics by James Caron

Cue: Stromboli "...the stringless puppet, Pinocchio"

1

Now ropes and twine & strings are fine for

C G7 G7 C Emin

1

4 pup - pets made of knot - ty pine. They're not spe - cial no no no, They're not like Pin - oc - chi - o.

F G7 C Emin F G7 C

4

7 Carved he was from ma gic wood, watch him dance he's ve ry good his arms are loose, his legs are free,

C7 F C7 F C7 F

7

10 Strings are not his cup of tea. Ropes and twine & strings are fine for pup pets made of knot ty pine.

G7 C C C Emin F G7

13 They're not spe cial no, no, no. They're not like Pin - o - - - Pin -

C Emin F D7

16 o - - - cchi - o.

G7 C C C

## 21 - Blue Fairy Entrance

CUE 21: BLUE FAIRY ENTRANCE #2

Stromboli: "You ruined my show! You'll be sorry! You'll be sorry!"

Black key glissando as BLUE FAIRY enters stage right

Piano

## 22 - Magic Lift

CUE 22: MAGIC LIFT

Blue Fairy: "Oh my, have you been hurt?"  
Black key glissando with BLUE FAIRY hand movement

Piano

# 23 - Escape Plink

Cue: Blue Fairy "Run to the safety of your own home."  
Chord on Blue Fairy "Plink!"

Emi n6

# 24 - Toy Underscore

Cue: Stromboli "Here he comes now."

Music by Michael McGill

Allegro

1

5

9

A Tempo

13

cresc.

16

# 25 - ABC's (reprise #2)

Music and Lyrics by James Caron

Arranged by Michael McGill

Cue: Pinocchio "No work, no work!"

# 26 - ABC's (reprise #3)

Music and Lyrics by James Caron

Arranged by Michael McGill

Cue: Pleasure Isle Kids "... we've got angry nasty looks."

1

Hey! A B C D E F G

*ff* *mf*

G C C Dmin7

1

3

H I J K L M N O P Q R S T U V W X Y Z HEY!

*ff*

G7 C C F G C

3

# 27 - Pleasure Isle Song

Cue: Stromboli "...now hurry Pinocchio, you're off to Pleasure Isle"

Swing 

Voice

Ev - 'ry day in ev - 'ry way You'll

Piano

C G A min D G C C C G A min

4

laugh and sing you'll run and play. Be - cause to - day's a hol - i - day on Plea - sure Isle.

Pno.

C G A min C G A min D G C C

7

No more home - work no more books No more an - gry nas - ty looks be -

Pno.

C G A min C G A min

9

cause to - day's a hol - i - day on Plea - sure Isle.

Pno.

C G A min D G C C

# 27a - Pleasure Isle (entrance)

Cue: Stromboli "Just a silly donkey."

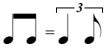
Swing 

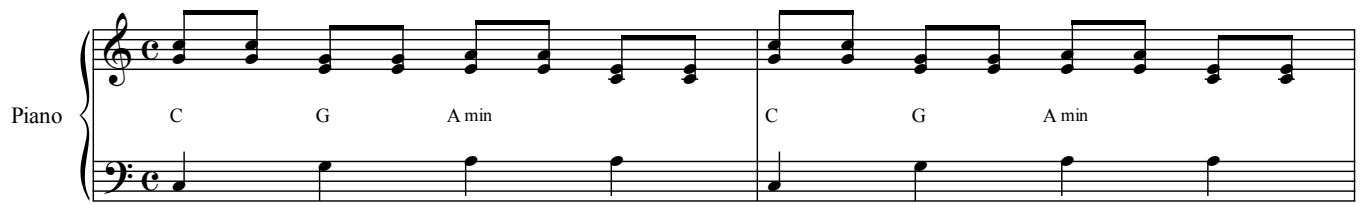

Piano

C G A min C G A min

<sup>3</sup>

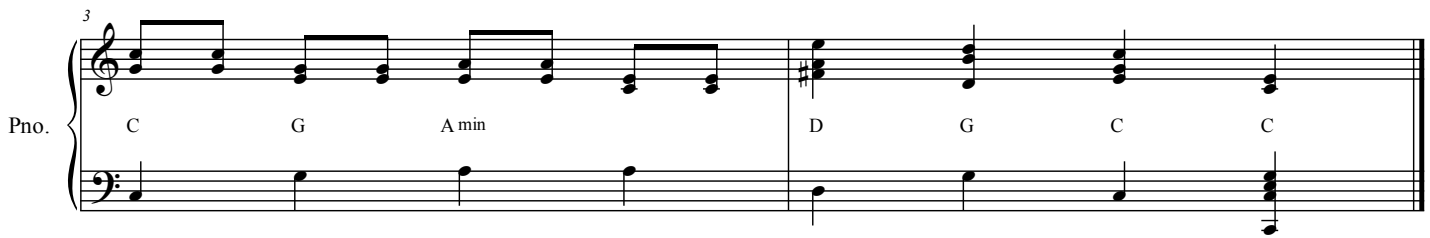

Pno.

C G A min D G C C

# 27b - Pleasure Isle (reprise)

Cue: Pleasure Isle Kids "...No more angry nasty looks." (third time)

Swing 

Voice

Ev - 'ry day in ev - 'ry way You'll

Piano

C G A min D G C C C G A min

4

laugh and sing you'll run and play. Be - cause to - day's a hol - i - day on Plea - sure Isle.

Pno.

C G A min C G A min D G C C

7

No more home - work no more books No more an - gry nas - ty looks be -

Pno.

C G A min C G A min

9

cause to - day's a hol - i - day on Plea - sure Isle.

Pno.

C G A min D G C C

# 28 - 29 - Hee Haw Boo Hoo / Storm Music

CUE 28: HEE HAW, BOO HOO MUSIC  
Candlewick "I'm really thirsty" & Visual - High 5

Voice

Hee - haw Boo - hoo Hee - haw Boo - hoo

Piano

Plodding

G Eb G Eb

3

Hee - haw Boo - hoo

3

Pno.

G Eb C 8vb

CUE 29: Play until PINOCCHIO exits

# 30 - Sing a Happy Song (reprise)

5.15.24

Music and Lyrics  
by David Simmons

Arranged by  
Michael McGill

CUE - Stromboli: "I'll get you. Wait. Look - down by the ocean."

$\text{♩} = 50$

Voice

G min C min C min

Fa la la la la (Fa la la la la)

Piano

4

Fa la la la la (Fa la la la la) Sing a

G min G min C min

Pno.

7

hap - - py Song!

G min D min7 G min G min

Pno.

# 31 - 33 - Whale theme / Nose Plink / Storm Music

CUE 31: WHALE THEME  
 Geppetto: "Oh me, oh my."  
 Play until Pinocchio enters

Piano

CUE 32: NOSE PLINK #3  
 Pinocchio: "A very bad boy."  
 Chord as Pinocchio turns away from the nose.

Pno.

C min6

2

CUE 33: Storm Music #2  
 Geppetto/Pinocchio: "We're free!"  
 Play until BIG "Save yourself!!!!!!!"

Pno.

3

# 34 - Geppetto's Dream underscore

Music by Carol Webber  
Arranged by Michael McGill

Cue: Jiminy Cricket "What's the matter?"

**Moderato**

*poco rall.*

Piano

F C F C D G

**A Tempo**

4

D7 G G7 C G A min7 G A min7 G C

# 35 - Blue Fairy Entrance

Cue: Jiminy Cricket "You must never give up hope."  
Black key glissando as BLUE FAIRY enters

Piano

# 36 - Geppetto's Dream Reprise

5.15.24

Cue: Blue Fairy "...given by a real live boy."

Words and Music by Carol Webber

Arranged by Michael McGill

1

G G D/F# D Emin A D D7 G G D/F# D

5

If you be-lieve with all your heart and all your doubts e-rase your

**A Tempo**

Emin A G D G D

5

8

lon-li-ness will dis-ap-pear and a real child will take it's place. So keep on dream-ing hard e-nough of

*poco rall.* **A Tempo**

E A E7 A7 D A Bmin7 A

8

11

some-thing just for you. For all the dreams you dream to day, to-mor-row willcome true.

*ritard* *rallentando*

Bmin7 A D D D A D G D/A A D D

11

# 37 - Finale Strings Are Fine

Music by Michael McGill

Lyrics by James Caron

Cue: Jiminy Cricket "And don't you forget it!"

1

3 ropes and twine & strings are fine for pup - pets made of knot - ty pine.

3

5 They're not spe - cial no, sir - ee. for in this show the

5

7 star, the star, is me.

7